the Quinte Scanner

Second Class Registration Number 1738 | Wednesday, July 7, 1976 | Volume VI - No. 41 | 10¢ per copy

Old Age Pension up

If you are receiving the federal government Old Age Security Pension, Guaranteed Income Supplement or Spouse's Allowance, you will be getting and increase in pay effective this July.

The increase, announced by Health and Welfare Minister Marc Lalonde, is the eleventh quarterly escalation based on the cost of living.

Under the new rate structure the basic Old Age Security pension rises to $137.06 from the present $135.43.

The new monthly total at the single rate for persons receiving both the basic Old Age Security pension and maximum Guaranteed Income Supplement will be $233.19

For a married couple who are both pensioners, the combination of the basic pension and maximum supplement will provice a payment of $444.84 monthly.

The maximum Guaranteed Income Supplement for a single person or a married person whose spouse is not a pensioner and is not receiving a Spouse's Allowance, will go up to $96.13 from the existing $94.99. The maximum supplement for a married couple, both pensioners, will increase to $85.36 from $84.35. Added to the basic pension, this will give each married pensioner $22.42 monthly or a total of $444.84 for the couple.

The maximum Spouse's Allowance will increase to $222.42 from $219.78. The maximum Spouse's Allowance is made up of an amount equivalent to the basic Old Age Security Pension and an amount equivalent to the maximum Guaranteed Income Supplement at the married rate.

Beef premuim stabilized

Agriculture and Food Minister William Newman has announced the details of the 1976 beef calf income stabilization program. Speaking in the Legislature, Mr. Newman said the premiums for this year would be $5 per cow and the support price would be 50 cents per pound, the same as last year. Enrollment closes this year on August 16. Only cows in the producer's possession as of June 22 may be registered. All contracts will expire in June 1980.

The support price is calculated on 100 percent of the producer's operating cost. All beef calf producers and cream shippers in Ontario are eligible. Producers who participated last year will receive enrollment forms in the mail. New participants will be able to get forms from their agricultural representatives after July 12.

Mr. Newman said that "although the price being supported is that for calves, the payments are made on a per cow basis.

"The payment is based on four factors", he said. "the support price for calves,

(Continued on page 4)

Break-ins reported

United Restaurant on Main Street in Deseronto, was subject to breaking and entering again early Thursday morning, July 1. The perpetrators apparently entered through a back window but did not cause any damage or take anything.

This is the second time in less than two weeks that this establishemnt has been broken into. The last time, $100 was taken.

A marine radio was reported stolen from a boat moored at the local marina Saturday, July 3. The radio is valued at $100.

Constable Kevin Trudeau, of the Deseronto Police Department, is investigating both cases.

The beach at Centennial Park was tinted with a thick avocado green coloring this week. The slime accumulated on the shore and one wonders how long children will be allowed to swim there.

Lyon's IGA changed hands officially Monday as George Lyons turned the keys over to the new owner. Left to right are: Murray Sidey, new owner, George Lyon and Jim Lester the new manager.

Deseronto store changes owner

Lyon's IGA, on Main Street in Deseronto, has recently been sold to Murray Sidey, owner of Carload Food in Napanee. The take-over took place officially last Monday.

The store has been in the Lyon's family for a little over ten years and has been known to residents under different names like Deseronto Grocery, Lyon's Superior, Red and White and finally, Lyon's IGA.

George Lyon, Reeve of Deseronto and Warden of Hastings County, is retiring from business life but plans to stay in Deseronto as reeve until the end of his term in the fall. He and his family will then move back to Stirling, Ont., Mr. Lyon's hometown.

Mr. Lyon said he has enjoyed the time spent in Deseronto. " We have made many friends these past 10 years and I hope to contue the friendships that have been built in this community," he said. "The people of Deseronto are the friendlies community you would want to live in.

"The store grew from the time we were here and it will keep on. I would like to thank the people for their support and I hope they will gave the same support to the new management,"Mr. Lyon said.

Mr. Sidey, who has been in the business for 33 years, also owns store in Chelmsford, in northern Ontario. He has appointed Jim Lester as manager for the Deseronto store.

Mr. Lester has many years experience with Dominion Stores and with Carload in Napanee.

There will be no major changes at the store for the present, announced Mr. Sidey. The employees will remain and the store hours will be the same.

In the future, however, the new owne has plans for new floors, a bakery, longer store hours and general renovations.

Gerald Lott, who presently has his jewellry store in the IGA will be leaving during the next three months.

the Quinte Scanner

Published by
B Q GRAPHICS LIMITED
P.O. Box 410, 170 Main Street, Deseronto Ontario
Telephone 613-396-3431

Published Wednesdays and circulated in the Bay of Quinte Area.
News Editor Louise McCallum

School beginnings recalled

by Vera Ryan

School is out for another year and this is the last of the stories on Deseronto schools. In the early 60's the Board decided to close Deseronto High School and the pupils who were still attending were taken by but to Napanee District Secondary School. Deseronto High School has since become an apartment building.

The last graduating class at Deseronto High School were Arthur Dawson, Gary Whitton, Gary Tompkings, Randy Brant, Gerry Gordanier, Klaus Oelschlager, Cheryl Kudman, Jayne Fothergill and Raymond MacDonald.

In 1957, members of staff were Principal R.J. Miller, E.J. Hallewick, Miss Irene Lockie and Mrs. I. McTavish.

At the annual commencement exercises that year the speaker was Professor H.J. Styles, Queen's University, who spoke of the advantages of a good education. Those receiving their diplomas that year were Phyllis Bender, Dolores Dorey, Norma MacKay, Wayne Cassidy, Wilfred French, Carmen Hodges, Clifford John, Shirley Brooks, Helen Crispe, Joan Taylor R.J. Harvey, Russell Joyce and Ian Stewart.

In 1959, staff were Principal Eric L. Quirk, W.R. Houle, V. Jelenic. Board members were Alex Harvey, Mrs. Thielman Mrs. E. Jackson, Mrs. E. Therrien, H.J. Fingland, E.F. Gill, J.R. Neal and D.S. Armitage.

On the Students' Council were Larry Hearns, Roger Cole, Dorothy Crabbe, Douglas Young, Helen Bernhards, Norman Babcooke, Cathy Murphy, Bill Whitton, Lorraine Harvey, Dennis Vick, Linda Kimmett and Arthur Dawson.

Presented with their diplomas by Mrs. E. Therrien were Moira Alford, Sheila Alford, Jim Bell, Bob Handley, Carole Hodges, Alberta Marks and John McNamara.

Winning three awards was Moira Alford. These were the Deseronto High School Memorial Scholarship, a type "A" bursary and the S.R. Wessman Shield.

For principals medals, A.Marks went to D. Young; L. Therrien Shield to Helen Bernherdt; L. Clement Shield to Eleanor Neelands; Dr.H. Boyce Shield to John Murphy ; the Dawson Award for Mathematics to R. MacDonald; and the Music Shield to E.Neelands, J. Clark and J. Murphy.

Dr. McVicker award for best girl athlete was given to Nancy Foster; best boy to Larry Hearns; and Public Speaking award to D. Crabbe, Toni Thielman and Brenda Potter.

In 1960, the guest speaker was Prof. E. Phillips, O.C.E., Toronto. Two new teachers were on staff, Miss M. Berlanguet and Mrs. H. Buck.

Graduation Diplomas were given to N. Babcooke, D. Crabbe, J. Edgely and D. Young. Deseronto High School Schoarships were given to June Edgely; Honor ping to Larry Rendell, Yvonne Stone, J. Murphy, A. Ramsay. R. MacDonald and J. Fothergill.

The special Mathmatics Award went to Geoffrey Batt.

In track and field, the Metcalfe Trophy went to Ruth Harvey; the J. White Trophy to Linda Kimmett; the Lions Trophy to Nancy Foster.

In boys awards, Canada Zyl to John Hearns; the A. Walker Trophy to G. Tompkins; H and S Trophy for Senior Boys to Larry Hearns.

Others who took part in these exercises were J. Tunnicliffe, S. Ungar, Donna Whitton, Marilyn Hearns, Esther McTaggart, R. Madore, L. West, M. Samwell, C. Kimmett and J. Smith.

A number of these young men and women have stayed in Deseronto. Others have gone to many places to continue their career from the East coast to the West coast, the North West Territories and the United States.

Many chose the armed forces. Some girls chose nursing, teaching, or working for the government. Some boys are radiologists, meteorologists, teachers, computer analysts. Some are now members of our Town Council, are active in their Church and in the sports activities in town.

Whatever their work we wish the best for them, Space does not permit naming them all but wherever they are and whatever they are doing, Deseronto will be proud of them. Many, through accidents or illness are handicapped, some are no longer with us. We will remember them all.

The last class of students graduated from the old Deseronto High School in the early sixties. The building, which still stands, has been converted into apartments.

UNDER NEW MANAGEMENT

Cash and Carry

FABRIC & FLOORING REMNANTS

OPEN FROM 9 TO 5:30 DAILY FRIDAY 9:00 A.M. TO 9:00 P.M.
295 Main Street, Deseronto.

PUBLIC AUCTION
SADDLES & TACK

We have been commissioned to sell per order of American Saddle Company a large shipment of hand-made Western and English saddles and tacks of all kinds. Including approximately 100 saddles most all with 5 year guarantees. Sunbeam Clippers, Kool Kare Pads, life-time guaranteed stainless steel bits and spurs, plus everything imaginable in the tack line.

AUCTIONEER'S NOTE: THIS IS ONE OF THE MOST COMPLETE LINES OF SADDLE AND TACK THAT WE HAVE HAD AN OPPORTUNITY TO SELL AND EACH ITEM OFFERED WILL BE SOLD AT AUCTION TO THE HIGH BIDDER.

MONDAY JULY 19TH, 7:30 P.M.
KNIGHTS OF COLUMBUS HALL
57 STELLA CRESCENT, TRENTON, ONTARIO

AUCTION CONDUCTED BY
SEIFRIED AUCTION SERVICE LTD.
TERMS: CASH OR CHEQUE WITH PROPER IDENTIFICATION

LARSTONE ELECTRIC
220 DUNDAS ST. WEST
NAPANEE

We specialize in industrial, farm and commercial wiring.

Call for free estimates:
Call 354-4315

24 HOUR SERVICE
Lynn's Taxi

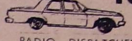

RADIO DISPATCHED CABS
FULLY INSURED
396-2439

helen harmer's homemakers corner

EASY SALMON CASSEROLE

1 envelope Chicken Noodle Soup
3 tablespoons butter
3 tablespoon flour
2 cups frozen peas or 19 oz. can drained
1 cup cooked small onions drained
1 can 7 oz salmon drained
1 cup buttered bread crumbs

Cook soup covered in 2 1/2 cups boiling water for 7 minutes.

Melt butter in saucepan, stir in flour and soup. Simmer until sauce thickens.

Put peas, onions, and salmon in layers in casserole, pour sauce over all and top with buttered bread crumbs.

Bake 15 minutes in hot oven (450F).

Serves 6

MACARONI AND BEEF CASSEROLE

3 cups cooked macaroni
1/4 cup chopped onion
1 teaspoon salt
2 cups milk
1 1/2 tablespoons butter or margarine
1/2 lb. hanburger meat
Dash of pepper
1/4 cup grated cheese or 4 tablespoon cheese spread.

Place macaroni in a large greased casserole.

Cook meat until browned, remove fat, and add to macaroni.

Heat milk very hot, adding onion, salt pepper and cheese.

When cheese is melted, add liquid to macaroni and meat and stir well.

Sprinkle top with a little cheese.

Bake at 350 F for 40 to 50 minutes.

QUICKIE LUNCH HASH

1 can Pork and Beans
1/2 lb. hamburger meat
Salt and pepper to taste
Dash of Worcestershire Sauce
Small amount of water

Use a pan with a tightly fitted lid. Cook meat until brown, add other ingredients. Mix slightly. Cover, turn off heat and let set 10 minutes.

BARBECUED HAMBURG

2 lb. hamburger meat
1 can tomato soup
1/4 sweet relish
1 tablespoon Worcestershire Sauce
1 teaspoon salt
Dash pepper
1/4 cup chopped onion
1 tablespoon vinegar

Mix beef, salt, pepper and form into eight patties. Brown in frying pan, use shortening if desired, pour off fat.

Combine remaining ingredients and pour over hamburgs.

Simmer 20 minutes covered or until done. Stir often. Serves 8.

Jackson Moving Co.
LOCAL MOVING

Serving - BELLEVILLE, PICTON TRENTON, NAPANEE & DESERONTO
FREE ESTIMATES
COMMERCIAL & HOUSEHOLD MOVING
CALL
396-3215 or 968-4007
CALL BETWEEN 9 am & 10 pm

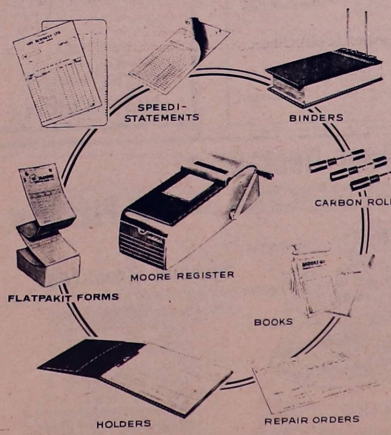

SEE US R. Q. Graphics DESERONTO
PRINTERS & PUBLISHERS
Quinte Scanner Weekly 396-3431

Letters

The Quinte Scanner,
Deseronto.

July 2, 1976.
RR 1, Apsley.

Dear Editor,

Recently the Government of Ontario has begun to further weaken the local economy with policies which are destroying the private campground business. They are doing this by subsidizing tourist accomodation with your tax dollar.

It seems most unfair that our OHIP fees go up by 50 percent, our health facilities are cut because of a shortage of money and our local taxes increase by 25 percent or better (on the average) while the government runs its park system at a 50 percent deficit. They continue to install luxury facilities at a cost that will in all likelohood never pay for itself and to top it off, overnight accomodation which includes showers, washers and dryers, cost only $3.50 per night. This only covers about half the cost of operation. For every camper, thether from Oshawa or Texas, the taxpayer picks up the bill.

Running overnight campsites at a loss is bad enough (100 more are being built right now and every year) in a year of budget cuts but putting private tourist operators out of business is another thing. The following is how smaller sectors of free enterprize are being destroyed by the Ontario Government.

The provincial campsites are several dollars a night cheaper than private campgrounds only because the taxpayers subsidizes them.

The government facilities have a monopoly on highway signing, denyed to private business.

Public campgrounds have access to unlimited funds for expansion and improvement while the rpivate owners must improve through profit.

Radio stations broadcast up to date information on availability of campsites in government parks (at no cost). When your nearest government park is full, tourists are advised to stay away from your area while at the same time your local private operator is crying for customers. Radio stations will not give the private operator the same service. It is now assumed that only government facilities are of importance. Imagine how this affects the private campground operators and all the businesses in your area when private facilities are ignored. This underusing of the private facilities depresses our local seasonal economy.

Lakes on government campsites are regularly stocked with fish, not so at private campgrounds.

Government campsites are plugged into a continent wide advertising campaign at the taxpayers' expense, no so for private operators.

Senior citizens are permitted to camp free in provincial parks for up to 28 days (a splendid idea) but to be fair senior citizens should be able to camp at private campgrounds and then the camp ground reimbursed by the province.

As a solution to these taxpayer expenses and as a solution to the unfair government treatment of private businessmen, I suggest that in the period of austerity the campers cover the cost of their facilities, which means an increase in fees; secondly that we consider, in an effort to retain a competitive fee, that the overnight facilities in public parks go up for tender to be operated by private enterprize who whould operate the facilities on a business like basis.

We, of course, must maintain free use of day facilities of provincial parks because Ontario citizens have a right to the fresh air and peace that public parks can offer.

Since neither the Ministry nor our local provincial member have seen fit to response to the pleas of our local tourist operators, I am leaving the case for you, the public, to judge how your tax dollars are being used. I suggest the priorities of a government which cuts health services and then subsidizes American tourists in more than olittle off track.

Dave Hobson,
Hastings Peterborough
Liberal Candidate.

Obituary

MARACLE- Gordon, of Shannonville, passed away at Belleville General Hospital, Monday, July 5, 1976, in his 77th. year.

Gordon Maracle was the son of the late Levi Maracle and the late Margret Hill, beloved husband of Helen Spencer, predeceased by his first wife the late Winnifred Claus; dear father of Leonard, Shannonville, Hubert, Ronald, Gordon Jr. and Norman of Rochester, and of Mrs. G. Binnert (Sharon) of Rochester.

Step father of Art Spencer, Sturgeon Falls, Aletha Deline, Brighton, Gordon Spencer, Belleville.

Brother of Walter Maracle, Shannonville, Alidia Fitzgerald, Toronto, and Mrs. Kunkel, Belleville.

He was predeceased by a brother, Raymond.

He is survived also by 29 grandchildren and eight great grandchildren.

Resting at White and Morris Funeral Home, Deseronto. Funeral service was held at Trinity Anglican Church, Shannonville, on Thursday, July 8, at 2 p.m. with Rev. John Fletcher officiating.

Interment was at Riverview Cemetery.

DOYLE'S
WINDOW
SALES LTD.
Exclusive dealers for
SENTINEL
ALUMINUM PRODUCTS
ALUMINUM WINDOWS
(Inside and Out)
EXPANDER DOORS
ALL CUSTOM FITTED
TO YOUR FRAME
FREE ESTIMATES
NO OBLIGATIONS
396-3844

BINGO!
Saturday
7:00 to 9:00 p.m.
QUINTE LINK REBEKAH LODGE
$50. JACKPOT
ALL GAMES SHARE THE WEALTH
I.O.O.F. Hall, Main St., Deseronto.

Between hot and sticky weather and muddy water, this swimmer chose the muddy water. Anything is better than roasting in the sun. Some tiny tots used outside taps and garden hoses to refresh themselves.

HAPPENINGS

by Vera Ryan

On Sunday, June 27, Deseronto and Melrose United Churches were together for a final and farewell service by Rev. Beverly and Rev. Bob Thompson in the Deseronto Church.

During the service, three new mem bers were welcomed, Mr. J. Hoshmuth and Mr. and Mrs. Ron Clark.

Some young people also received their Religion and Life badges. These were Tammy French, Chuck Hird, Gerry Kimmett, Terry Kimmett, Kathy Shea, and Kelly Shea.

Communion was given to a packed church, After the service, all who could went to Stover Hall for a pot luck lunch.

After lunch, the Clerk of Session, Don Fingland, acted as Master of Ceremonies. He welcomed everyone and called on Vince Pascoe, Clerck of Session, Melrose, who spoke of the work of Bev. and Bob, on how much they will be missed and brought best wishes for their future ministry.

He then called on Mrs. Olive Weese who on behalf of the members presented a set of luggage and personal monogramed attache cases to Bev. and Bob.

Mr. Fingland then called on Mrs. H. Piercy who on behalf of the UCW made the presentation of a silver tray, suitably inscribed. Clayton Moon presented a silver tea service on behalf of the congregation and Miss Mary Hird presented wallets, handmade by Lewis Hird, with sums of money in each.

Bev. and Bob thanked the members of both congregations for the gifts and supports and concern shown during the time they were here and for encouragement in aiding them in their educational process.

Shortly after, they had to leave for their new posting in Newfoundland. They would like to hear from members or if anyone is ever "down east", their address is Summerford, Notre Dame Bay, Newfoundland, A0G 4E0.

During the month of July Rev. Floyd Barnes, the incoming Minister, will be on holidays. Anyone needing Pastoral assistance may contact Rev. Guy Case, Grace United Church, Napanee.

Regular services will start in August with service at Melrose at 10 a.m. and Deseronto at 11.15 a.m.

Mr. and Mrs. A.C. Kennedy of St, Bruno, Quebec, spent a few days with her mother, Mrs. H.M. McQueen. They also called on Mr. and Mrs. Blake Moore

Captain and Mrs. Colin Galligan of Vancouver Island were recent guests of her aunt Mrs. Lottie Anderson. Another niece of Mrs. Anderson, Miss DonnaSullivan, was also a guest.

Mrs. Alex Robertson of Carstairs, Alberta, has returned home after spending a few days with her sister, Mrs. Lottie Anderson.

Mr. And Mrs. E. Dorey are presently enjoying the company of their grandson Jamie and his parents Peter and Marie McLachlan from Melbourne, Australia. Also visiting from Harlow, Essex, England are Mr. and Mrs. Paul McLachlan, parents of Peter McLachlan.

Beef premium

(Continued from page 1)

which is 5- percent a pound this year; the weighted average market price for calves, which will be calculated from fall sales; the average number of calves from 100 cows, which when calculated for the whole province is 85; and the average weight of the calves in the fall, which if 450 pounds each."

This program was initiated in 1975 to stabilize the incomes of beef calf producers and to encourage a continuing supply of Ontario-produced beef. Last year 12,000 farmers registered 300,000 cows and received net payments of $72 per cow for total payments of $22.5 million.

PRESCRIPTIONS
Wallace's
Drug Store Ltd.
Napanee, Ont. Tel: 354-3321

Quinte News Round Up

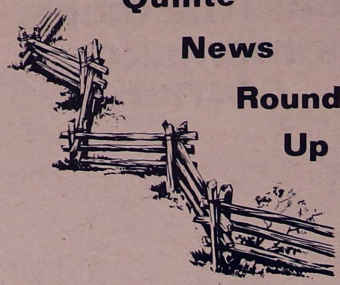

A craft fair is planned for July 10 by the Lennox and Addington County Guild of Arts and Crafts at Springside Park. Area craftsmen will display their work from 10 a.m. to 4 p.m. These will include crocheting, pottery, leatherwork, macrame, quilts and pen and ink sketches

In case of rain, the fair will move to the Napanee Mall.

Ministry of Transportation and communication are giving safety checks in Napanee all this week. The checks are given to vehicles sent by the municipal and provincial police forces.

The checks take place at the Napanee Mall.

The Lennox and Addington County Advisory Board to the Canadian National Institute for the Blind elected a new chairman recently.

Mrs. Harry Hinch, Rr 7, Napanee, is taking over from George Collings, RR 7, Napanee.

More than 800 items have been damaged or destroyed by fire in a mail chute at the Napanee Post Office last week.

The fire was contined to the chute by the Napanee Fire Department.

Six Deseronto and Shannonville residents are scheduled to appear in court July 12 following a brawl between the residents of the two towns in Deseronto last week.

Charged are Douglas Baptiste, Daniel W. Brant, Heather Narnhart, Gregory Kells and Dorothy Green of Deseronto and Donald Carr-Braint of Shannonville.

A total of 1,829 forest fires, affecting 315,000 acres, were reported across Canada during the months of May, according to the Canadian Forestry Service.

The figures are compared with 2,181 fires affecting 58,000 acres during the month of May 1975, and an average of 1,759 fires and 277,000 acres for the same month during the past decade.

To date this season, a total of 2,651 fires has been reported, affecting 374,000 acres of forest.

These statistics are compiled monthly from April to October by Envitonment Canada's Forest Fire Research Institute In Ottawa.

HOME & BARN REPAIRS and RENOVATIONS
Lawlor Contracting
396-3046
Dundas Street Deseronto, Ontario

CAMELOT AUTO BODY
"Our only rival in the body business"
AT NEWBURGH RD.
PHONE 354-3064
NOW OPEN

United Restaurant and Pizzeria
349 Main Street, Deseronto
Owner & Operator - Bill Lazarakos
Special Breakfast
EVERY DAY FROM 8:00 A.M. TO 11:00 A.M.
ALSO DAILY DINNER SPECIAL
ITALIAN FOOD, HAMBURGERS, HOT & COLD SANDWICHES, FISH & CHIPS, STEAKS, CHOPS
Hours
OPEN DAILY 8:00 A.M. TO 9:00 P.M.
FRI. & SAT. 8:00 A.M. TO 12:00 P.M.
SUNDAYS 11:00 A.M. TO 7:00 P.M.
For Take Out Order
FAST SERVICE
Phone 396-3611
DELICIOUS PIZZA ! TRY OUR FINE FOODS !

A concept of native title

EDITOR'S NOTE:

The following are extracts from a paper presented to the Berger Commission, Mackenzie Valley Pipeline Inquiry, by Leroy Little Bear of the University of Lethbridge, Alberta, titled "A Concept of Native Title."

Altough the paper does not apply to this area, we feel the author makes some points that everyone should be aware of. We also feel that the difference in land concept of the Indian and European that he speaks about also divides the members of the Indian community itself.

Only by understanding our differences can we hope to come to any solution.

We should also add for those not familliar with the history that the Tyendinaga Mohawks came to Canada as a nation allied to England and had land granted to compensate them for their losses in the new United States of America and therefore there is no argument about native land titles with them.

Presently in Canada the issue of aboriginal rights, Indian title and land claims by the Indian people are issues that to the people of Canada are major concerns. These issues are of a major concern not only because if recognized as legitimate and legal it means the payment of large sums of money by the people of Canada to the Natives of this country, but they also have implications for the development and exploitation of the natural resources especially oil and gas, and for the ecology. But so far, the Canadian Government, nor the people at large, have come to grops woth these issues. It is probably more correct to say that they do not want to come to grips with them.

The courts of Canada have had several opportunities to deal with the issues, but not unlike the government, they too have avoided dealing directly with the issues. They find one technicality or another to dismiss the case.

In regards to land, aboriginal rights includes native title and land claims almost exclusively deals with the issue of native title. In this short paper, the writer will attempt to present a concept of native title for purposes of educating those people who are in a position to do something about these issues.

When it comes to a consideration of native title, most authorities reason the Indians have no concept of property ownership and therefore, how could they have title? But this is nonsense! It is high time the Government and the Courts stop using a premises false reasonings such as "personal and usufructuary right dependant on the good will of the sovereign" for stare decisis sake.

In order to understand the property concepts of any society, one must have some appreciation of the overall philosophy or habitutal thought of that society.

The habitual thought of Western Occidental society is very linear and singular. A good example of linear things is Western Occidental society's concept of time. Time is conceptualized as a straight line. If one attempted to picture "time" in his mind, he would see something like a river flowing toward and on past him. What is behind is the past. What is immediately around him is the present. The future is upstream.

Many native people think in terms of cyclicity. Time is not a straight line. It is a circle. Every day is not a new day, but the same day repeating itself. There is no need to name each day a different name. You only need one name: day. This philosophy is a result of a direct relationship to the macrocosm. The sun is round; the moon is round; a day is a cycle - daylight followed by night; the seasons follow the same cycle year after year. A characteristic of cyclical chinking is that is is wholistic, in the same way that a circle is whole.

The linear and singular philosophy of Western society, and the cyclical and wholistic philosophy of most native people can readily be seen in the property concepts each society has Firstly, British property concepts. British concepts of ownership or title are not dissimilar to Native concepts of land ownership. An underlying premise of the British property system is that no one can own land in the same way that one can own a book. One cannot possess land in the same way that one can possess a book. Possession forms a large part of ownership. Since one cannot own land in the same way that he can own a book, a system has been devised by the British to give symbolic ownership. This system is known as the estate system. Under the estate system one cannot outrightly own the land, mainly because land outlasts human beings. The land was there before the present owner, and will stil still be there after the present owner passes. Consequently, one can only have an interest in the land called an estate.

A couple of observations can be made in regards to the estate system. Firstly, the system is linear vertically. The system is also very singular. It is geared to the individual ownership of land. Secondly, an underlying goal of the system is to facilitate transferability of the different interests. Thirdly, the system necessitates an extensive and complicated registry. It makes it possible to chronologically trace previous owners. If one went back far enough to the original source or original owner, one would discover that it is the Crown or the Monarch, In other words, the source of title is the Crown.

Indian ownership of property, and in this case, land, is wholistic. Land is commonly owned. Indian property ownership is somewhat akin to a joint tenancy: the members of a tribe have an undivided interest in the land; everybody as a whole, owns the whole.

If one attempts to trace the Indian's source of title, one will quickly find that the original source is the Creator. The Creator in granting land, did not give the land to human beings only but gave it to all living beings. This includes plants, sometimes rocks, and all animals. In other words, deer have the same type of estate or interest as any human being. This concept of sharing with fellow animals and plants is one that is quite alien to Western society's concept of land. To Western society, only human beings have a right to land and everything elses is for the convenience of human beings.

(To be continued next week.)

THE INVENTORS

In 1890 a lady in Calgary invented a mechanical skirt lifter designed to raise her hem ever so discretely as she crossed the then muddy and dusty streets of that city. Unfortunately the modern mini skirt seems to have driven this particular invention from the market.

Garden Fresh Vegetables
PICKED DAILY
VAN VLACK'S MARKET
2 miles East of Deseronto on Hwy. 2

Keith Calvert
RENOVATIONS - REPAIRS
CARPENTRY - SHINGLING
PLUMBING - PAINTING
REASONABLE RATES
FREE ESTIMATES
phone
396-3405
or 354-9532

CONSIGNMENT AUCTION SALE
If you have surplus furniture, dishes, gadgets or whatnots, turn this into instant cash.
DESERONTO FLEA MARKET
First Auction Sale to become a Weekly Event!
For further information call
Deseronto Flea Market, 362 Main St.
396 - 3840
Gordon Shulman - Auctioneer

WHITE & MORRIS
Funeral Home
Deseronto
396-2310

Serving All Faiths with Distinction and Consideration

WELDING
REPAIRS

APPLIANCES - TABLES - CHAIRS
BICYCLES - MOTORCYCLES

WEEKENDS ONLY
G. MARKS
Water St., Deseronto (Near Marina)
Through week call Kingston 546-3434 after 6:00 p.m.
41-2-c

classified ads get the job done

Advertising Rates

Classified - 4 ¢ per Word - $1.00 Min'm
TAKEN UNTIL TUESDAY NOON
FOR SALE - $2.00 Cash - Until Sold

FOR SALE

SWIMMING POOL SACRIFICE
Leading manufacturer and distributor has aluminum pools left over from 1975 season. Half price. Guaranteed installation and terms. Call collect days or evenings. 1:613-1 : 613 : 542-9133. 33tf

FOR SALE - Combination oil space heater and heavy duty electric range $50. Also home-made 8' x 4' utility box trailer $85. Phone Bob Davies 396-2026. 37p

FOR SALE - Used Trailer Bargains, Orbit 1965 - 14 ft sleeps 4, Cygnet 1974 - 16 ft sleeps 5. New Trailers, Double Boler - 13 ft sleeps 4, Shamrock - 17 to 26 ft.
Mohawk Bay Trailer Park
Hwy. 2, half a mile east of Deseronto.
396-5520

FOR SALE - one moped, 1975 model, good condition. Lewis Hird, phone 396-2821. 32p

FOR SALE - Leading pool manufacturer has 1975 above ground redwood type pools available. Willing to sacrifice at half price. Call collect anytime, 416: 667-1302.
23tf

FOR SALE - 1969 cab-over Ford Truck. (Heavy duty) Phone 396 - 2408. 33c

FOR SALE - lawn mowers, gas and electric; tiller; 10 HP tractor with mower; chain saws; gasoline engines and many other items. Call Carl Clark, 177 Richard St., Napanee. 354-3785
32c

FOR SALE - Lawn Flite vacuum bagger, picks up leaves. 6 HP motor, heavy duty machine, brand new. Phone 396-2207. 36p

FOR SALE - 2 judo suits, will fit 13 or 14 year olds. Excellent condition. Contact 371 Main St., Deseronto, Apt 34 between 5p.m. and 7 p.m. 3oc

FOR SALE - one electrolux vacuum cleaner plus attachments. Phone 396-3041 after six. 36c

FOR SALE - brand new chrome table and chairs, many colours to choose from. Gleaming arborite tops. Now $59.00. New colonial style high chairs complete with pads, all wood construction. ½ price at $25.00 ea. Can be seen at Deseronto Flea Mkt. 362 Main St. Call 396-3840. Trade-Ins accepted.

SWIMMING POOL WHOLESALER
must dispose of 1975 aluminum pools in stock. Sacrifice price for desperately needed factory warehouse space. Brand new swimming pools include walk around deck - fence - filter and warranty. Size 15 x 27 $1088.00. Cash or terms. Call Gord collect days or evenings at 1 : 613 - 542 - 8802 33tf

FOR SALE - Large Gurney gas stove, older model in good working condition. Three kittens free to a good home. 354-2871 after 6 p.m.

FOR SALE

FOR SALE - Summer cottage, 100 ft frontage on the Bay of Quinte, 2 bedrooms, kitchen, living room with hard wood floor, 3-pc. bath, wall furnace, furnished, 7 x 18 sun porch with sliding aluminum windows. Phone 396-2421.

SWIMMING POOL CLEARANCE
Disposal of 1975 trade-ins, variety of sizes and shapes available in aluminum and wood construction. Many with manufacturer's warranty still in effect. Will sell at a fraction of the original price. Call collect anytime. 416:667 - 1302. 23tf

FOR SALE - Men's black hockey pants, size 34-36, never worn, $10; woman's blue vinyl 3/4 length coat, size 13 - $8.; pair nursery print curtains, size 44" x 66" - $10; child's blue fur snowsuit, size 24 mos. - $10; long evening dress, green, size 13 - 14, like new - $30. Phone 396-3082. 39p

FOR SALE - one pontoon house boat, 8 x 20 ft., fibre-glassed. 40 horse Evinrude motor. On trailer ready for the water. Will sell as is or sell boat separately. Also one two wheel trailer, 4 x 9 ft. box. Phone 396-2700, A.P. Brooks, 122 4th Street, Deseronto. 39p

FOR PRIVATE SALE - 3 bedroom house (51 College Street) Deseronto, two lots, 1½ bathrooms, new furnace, plumbing and wiring. Completely re-decorated, carpeted throughout. Immediate possession. Price $39,500. Phone Napanee 354-2368. 39c

FOR SALE - Antique walnut Gibbard bedroom suite. Bed has head and foot boards. 5 drawer chiffonier, vanity and cane bench. Call 396-2755.
39c

FOR SALE - new tire and rim 480/8" for boat trailer; two revolving bucket seats for fishing boat; two life jackets - adult, new; 125 feet of 1½" fire hose with brass couplings; two 16" x 600" Goodyear tires; Coleman ice box, used once; cupboard, 2 door, 3' x 3' x 1' deep; antique Pontiac coupe; chesterfield chair. Phone Deseronto 396-2505. 41p

FOR SALE - Refrigerator, table and chairs; washing machine and vacuum cleaner. Phone 396-2811 after six.
37c

YOUNG GUINEA PIGS FOR SALE
Smooth haired and curly coated. All colours. Smooth haired $2.00 Curly $2.50. Phone 396-3431 days 476-5806 evenings.

FOR SALE - Beatty wringer-type washer; dresser; trailer hitch; sump pump; crib with inner spring mattress; single bed spring; 5 new coach type lantern exterior wall fixtures; 2 steam irons; other items. Can be seen at 293 Dundas W., Napanee. Phone 354-3758. 41c

FOR SALE - 3 year old buckskin quarter horse mare. Friendly and quiet to handle. Must sell. Call 396-5372 anytime. 37c

FOR SALE

FOR SALE - 16' 6" Dunphy plywood lapstrake boat with seats. 40 HP Evinrude electric start motor. Boat and trailer $495.00. Inquire by calling 354-4256.

FOR SALE - 1969 GMC bus. Will make excellent camper. Call 354-3758. 41c

FOR SALE - six fir planks, 3" x 12" x 12'. Phone 396-2605. 41c

FOR SALE - 1970 Ford LTD Country Squire wagon. Good condition, snow tires and extra wheels. Phone 396-2306. 41p

FOR SALE - Steel work boat, 20ft by 6½ foot beam, double bottomed with sealed air chamber for flotation. Call 354-3785 *32c

FREE TO A GOOD HOME - 7 mos old black, brown and white male dog. Loves children. Phone 396-3805 after 5 p.m.

FOR SALE - standard combination wooden, glass and screen door. Also 2 wooden doors; one wooden frame window and 2 screen inserts for doors. Phone 354 - 4561

FOR SALE - one mantle clock $25.00; deluxe projection screen, 40" x 40", $15.00; Lady Sunbeam shaver $3.00. Phone 396-2421. 34p

WANTED

WANTED TO BUY - a .22 rifle. Write Rifle Wanted, Box 410, The Quinte Scanner, Deseronto.

WANTED - used piano wanted, any conditon. Write Classifieds, The Quinte Scanner, Box 410, Deseronto. 41-3-c

FOR RENT

FOR RENT - modern one bedroom apartment, including all utilities. $155 per month. Call 354-3151. 39c

FOR RENT - one bedroom apartment, frige and stove supplied. $80.00 a month with services. Phone 396-5373, 360 Main St., Deseronto. 41c

COMING EVENTS

We, the children of Terry and Irene Whalen, invite you to attend a dance and reception in honour of their 25th Wedding Anniversary on July 17, 1976 at the Deseronto Community Centre, (Main Floor) 8:30 p.m. to 1:00 a.m.
41-2-c

CARDS OF THANKS

Mr. and Mrs. Clarence Ranger wish to thank Mr. and Mrs. Percy Brooks, Mr. and Mrs. Keith Brooks, Pat and Kevin Sexsmith, The Canadian Legion and a special thanks to the Dart Club of the Legion, Dr. Miller, Dr. Thomsen and staff of L & A Hospital; all the business people of Deseronto for their help, kind wishes and generosity during my wife's illness. 41p

SPECIAL NOTICES

WAYSIDE EVANGEL
By the power of Jesus coming into one's heart and life. One can be straightened out. His nature completely changed. Drunkards made sober, hot tempered individuals whose tantrums have made himself and others miserable can become level headed, self centred, narrow minded can become selfless and outgoing to others.
All habits of swearing, stuttering, tobacco, stealing, lying, alcoholism can be cleansed by turning to Jesus Christ, repenting of all uncleanness, sin and find in a 180 degree turn, a complete about face will become a new creature in and through faith in Jesus' Blood.
Rev. J. E. Foster
98 Brant St. 396 - 3349
Deseronto, Ont. K0K 1X0

DESERONTO YACHT CLUB DRAW
FOR MOHAWK CANOE
WINNER TICKET #389
Robbie Henderson, 47 Isabella St., Napanee

VISIT BONNECHERE CAVES
Eganville
Ontario's Natural Underground Wonder.
Guided tours daily - Picnic tables
Refreshments

Church Notices

ANGLICAN PARISH OF QUINTE
Rev. J.S. Fletcher
St. Mark's Deseronto
Sunday Service - 11:15 a.m.
Trinity Church Shannonville
Service- 9:45a.m.

DESERONTO PENTECOSTAL CHURCH
Rev. Keith Goodman
SUNDAY:
10:00 a.m. - Sunday School
11:00 a.m. - Worship
7:30 p.m. - Evangelistic
Wednesday Evening 7:30 p.m. Family Night
EVERYONE WELCOME !

PRESBYTERIAN CHURCH OF THE REDEEMER
Rev. Robert Jones
SERVICE: 9:30 A.M.
Sunday School 10:45 a.m.

QUINTE PASTORAL CHARGE
Ministers: Bev & Bob Thompson
United Church of Canada
Sunday School - 10:00 a.m.
Worship - 11:15 a.m.
Melrose - 10:00 a.m.

Recreation News

by Jack Layfield

With little, or no response to registration for organized Floor Hockey for school age children during the summer months, this activity has been cancelled, and replaced with a program of Playground Supervision at Centennial Park during July and August.

Supervisors will be on duty Monday to Friday, commencing Monday, July 12 during the hours of 10 a.m. to 12 noon, and 1 p.m. to 4 p.m. All school age children are welcome to join in the fun and games, Pre-school age children must be accompanied by a parent or adult.

Parents are reminded, however, this is not a water safety program and the supervisors, or the Deseronto Recreation Committee cannot accept responsibility for children using the waterfront for swimming.

Tennis instruction will also be offered at the Deseronto Community Centre on Mondays and Wednesdays during the hours of 1 p.m. to 4 p.m. and 6 p.m. to 8 p.m. for all ages.

For those who have already paid annual dues to play tennis, there is no additional charge. Anyone else desiring to learn the basic skills of the game of tennis can register at the arena for a fee of $5.00 for the eight week period. Tennis instruction also gets underway on Monday July 12.

Playground Supervisors and Tennix Instructors on duty during the July-August period are Jamie Zieman, Steve Hafferman, Dean McCann and Karen Layfield.

Christian Science Society

(A branch of The Mother Church, the First Church of Christ, Scientist, in Boston, Massachusetts)

132 Foster Avenue at Dundas (Masonic Temple), Belleville

Sunday Service

11:00 a.m.

SACRAMENT

SUNDAY SCHOOL 11:00 a.m.
TESTIMONIAL MEETING
4th Wednesday of each month at 8:00 p.m.
ALL ARE WELCOME

Shape hedges in early summer

Pruning your hedges at this time of year will promote healthy growth, remove dead or damaged wood, rejuvenate old schrubs and encourage or train them into whatever form or shape you want, says Ontario Ministry of Agriculture and Food horticulturist D.B. McNeill.

Newly set deciduous plants should be pruned severely to promote new dense growth near the grund level. However although some initial trimming for balance and height may be required, young evergreens do not require drastic pruning as they are usually wel-branched from the beginning.

To keep a healthy, full-looking hedge, prune it so that it is wider at the bottom than at the top, advises Mr. McNeill This ives it a better chance of remaining dense right to the ground, since the lower portions will get as much light and sun as the top. It also lessens the chance of snow injury when winter sets in.

Pruning and trimming should be carried out as the hedge grows. For both deciduous and evergreen hedges, gradually raise the pruning height until the plant reaches the desired height, and then keep it there. Always prune to a side branch or side bud so that a dead stub won't be left. Correct bulges by trimming them a little closer in, and fill out indentations by trimming such patches only lightly.

The number of shearings the hedge will require depends on whether it growns quickly or slowly, whether it is decious or evergreen, and how neat you want it to be. Trimming a hedge too often reduces the leaf surface drcstically and limits the supply of plant food available, eventually weakening the hedge. "Most hedges," says Mr. McNeill, "will require only two or three trimmings during the summer to keep them neat and attractive.

Chrysanthemum care

The beauty of many fall gardens can often be attributed to the flamboyant chrysanthemum, due to its wide range of colors from white to bronze. For the best blooming results, these semihardy plants require special attention from the middle of June to the begginning of July, says Ontario Ministry of Agriculture and Food horticulturist R.A. Fleming.

To increase the amount of bloom per plant, the new shoots require pinching to remove the growing points. This is one of the most important operations in the development of a well filled-out, beautiful plant.

Pinching out the new shoots or terminal growing points should be started when the plant is five to six inches tall. This causes the plants to send out lateral shoots. When these new shoots reach five or six inches, their tops also need pinching. This will give the plants a spreading, bushy appearance with an abundance of blooms.

After July 10, no further pinching is required, says Mr. Fleming. The plants need the rest of the summer for flower bud formation, in order to bloom in the fall.

If your chrysanthemums are for cutting Mr. Fleming says one pinching should be enough. However, allow only three or four main stems to develop by pinching out all side shoots. If you plan to grow the largest blooms for cutting and exhibiting, keep the plants disbudded so that all energy and nutrients will be focused on the remaining blooms.

Dangers of propane heaters

Last year, nearly 200 000 Ontario families took to the roads in recreational vehicles. Not all of them came back.

Will you be a statistic this year?

The handy propane heaters that provide so much comfort during chilly evenings in spring and fall could also provide a tragic end to your family, according to the energy safety branch of the Ministry of Consumer and Commercial Relations.

"All too often the home handyman decides to renovate a camper or van for family use without checking safety regulations and requirements," said H.T. Jane director of the branch.

Propane explodes. There is no time to run for the fire extinguisher, no time to shut off the safety valve, no time to get the kids out.

If you have any question about the proper methods and materials to use for isntallation of propane cylinders and equipment, call the energy safety branch, at (416) 965-7627/

Dangerous drug mixtures

"Don't mix drugs" is an urgent warning from Health and Welfare, Canada.

In a pamphlet called "The Dangerous Equations", the department warns of the unpleasant and even dangerous consequences of taking some drugs in combination with others or with alcohol.

Sleeping pills with alcohol may result in dangerously depressed respiration, even death. Antidepressants taken with cold remedies may drastically increase blood pressure. A pain reliever and a sleeping pill can combine to dangerously increase drowsiness.

Every prescription or over-the-counter drug you take is formulated to act in a certain way in your body. When several drugs, or drugs and alcohol, are taken at the same time, they may alter the intended effects of each other, resulting in a drug interaction.

Copies of the pamphlets are available by writing: Public Relations Officer, Health and Welfare Canada, 789 Don Mills Road, Toronto, Ont.

CREST

365 MAIN ST. DESERONTO — HARDWARE — 396-3845

THOR SPIN DRY WASHERS

CORONADO FREEZERS

Plumbing & Electrical Supplies — Shelf Appliances - Housewares

Paint - Gifts - Fishing Tackle

HOME CARE

Renovations - Repairs - Carpentry

Shingling - Plumbing - Painting

REASONABLE RATES
FREE ESTIMATES

WAYNE COLE

BATH **352-3370** ONT

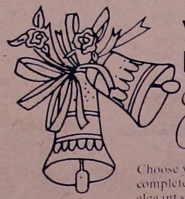

WEDDING INVITATIONS

Forever Yours

AN INTERNATIONAL OF STRATFORD

Choose your wedding invitations with complete confidence from our elegant selection... which includes announcements and all the correct wedding accessories.

Our wedding gift to you... a Keepsake copy of your Invitation processed in luxurious gold.

We also have personalized wedding napkins, matches and cake boxes.

B.Q. Graphics Ltd

PRINTERS & PUBLISHERS
The Quinte Scanner Weekly
BOX 410, DESERONTO, ONTARIO 613) 396-2431
K0K 1X0

1 Mile north of Napanee

NAPANEE-401 DRIVE-IN THEATRE

PROGRAM

JUST OFF HIGHWAY 41

BOX OPENS AT 8:00 PM SHOW STARTS AT DUSK

Phone 354-2012

July 7th - Carload Night

COWBOYS with John Wayne - plus
THE TERRORIST with Sean Connery
Adult Show

Thurs., Fri. & Sat. July 8, 9 & 10th

WHIFFS - Elliot Gould - plus
EAT MY DUST - Ronny Howard
Adult Show

Sun., Mon. & Tues., July 11, 12 & 13th

SHIVERS - plus
MARK OF THE DEVIL Part 2
Restricted

* Note some scenes in Shivers may be offensive to some people - Manager.

Starting Wed. July 14th The Exorcist

Even pushing young children in swings seemed exhausting for this woman during the hot spell at the beginning of this week.

Softener may be fire hazard

The Department of Consumer and Corporate Affairs today issued advice to consumers concerning the use of fabric softeners which are sprayed directly into electric clothes-dryers' drums.

"There is no evidence at the present time to show that the sprays present a fire hazard as long as the instructions on the label are followed carefully and excessive amounts are not used at any one time."

"Drums should always be kept free from lint." a spokesman for the department said, "but this is particularly important when spray-on softeners are used." Softeners have a tendency to increase the accumulation of lint, especially when used too liberally. Lint traps should be cleaned after every load and the motor inspected and cleaned at least once a year. Careful and regular cleaning will prevent the build-up of lint which could lead to a dryer fire.

Bird's Eye View

by Orville S. Greenbush

Well, it seems that I been sitting here on my backside fer weeks now, waiting for the rain to stop long enough to cut some hay. I figgered that I were going to be two three weeks early with the hay this year the rate it were growing back at the beginning of June. But that were before it started in to rain again. I reckon we need at least three days sunshine before I can even get the tractor out on the land - bogged her down up by the woods on the first of July. Never thought I'd live ter see it - the old tractor bogged down on Dominion Day.

Seems our neighbours to the south are having a great old time celebrating their 200th birthday. Funny how folk's have different views of the same event. I remember well visiting Johstown in New York state a while ago, that's where all the Mohawks over at Tyendinaga come from during the revolution. There was an ex-colonel from the U.S. army in charge of the museum in old Sir John Johnston's house where Mary Brant used ter live an' he were a member of the U.E.L.'s Anyway, he said as how them rebs were a bunch of hooligans - showed Elma and me the hatchet marks in the panelling of the house ter prove it too. Seemed kinda strange ter hear an American saying things like that. They usually tell the other side of the story.

I was visitin over in Deseronto the other day. Hear as George Lyons finally admits as he sold that store of his. He been saying it weren't so fer weeks now, though the whole town knew as it were. Hear he's going ter stick around til he finishes up as reeve, and then he's planning ter move back ter Stirling. What's going ter happen I wonder without George telling the town what they should aughter do at every move? Guess he figgers that now he's made it ter Warden he can rest on his laurels.

While I was over that way I went along down ter the park ter wait fer Elma to finish her gossiping. That water down ther sure looks kind of murky to me. Why it's a real green paint colour, right nasty looking, and little kids splashing around in it like it was crystal clear. Sure wouldn't want any young 'uns of mine in that lot. Figger as they might catch somethin' horrible, but maybe the kids in town is more used to it - like the drinking water as the old timers have been drinking all their lives but the governint says ain't fit fer humin beans ter drink. Seems ter me as the Bay of Quinte project that the research boys is so proud of ain't doing too much good so far. Picton Bay looks pretty green this year too. Always was kind of bad, but it sure ain't gettin no better. Like a lot of things I can think of - Elma says me included. But that's livin ain't it?

SEPTIC TANK PUMPING

Selby 388-2357 or 388-2327

Sutcliffe Enterprises

FRED SUTCLIFFE & SONS

F. E. O'COIN

Building Contractor

BUILDING and RENOVATIONS

396-2342

Deseronto, Ontario.

"Phil" O'Coin

LEO PALMER'S

Barber Shop

NEW LOCATION FOR BARBER SHOP IN DESERONTO

Leo Palmer will be moved and open for business on

JULY 29

At his residence, 88 Brant Street, Deseronto.

NEW HOURS: THURSDAY 9:00 A.M. TO 9:00 P.M.
FRIDAY & SATURDAY 9:00 A.M. TO 5:30 P.M.

CLOSED MONDAY, TUESDAY & WEDNESDAY

ATTENTION FARMERS

NOW SERVING EASTERN ONTARIO

WINCO LIVESTOCK CO. LTD.

Highest prices paid for crippled & disabled livestock

24 Hour Service

Dial Collect 613:396-3198

30

DRIVE WITH CONFIDENCE...

GO Deseronto Motors

157 Dundas Street West, Deseronto

396-2320

Tune In to Scientific Tune-Ups

We have the latest in scientific tune-up equipment to insure proper performance from your engine. Isn't it about time you had a tune-up? Tune in to a better running car with our scientific tune-up. Hurry.

24 Hour towing **Free estimates**

2 CLASS 'A' MECHANICS ON DUTY

COMPLETE AUTO GLASS SERVICE

the Quinte Scanner

Second Class Registration Number 1738 | Wednesday, July 14, 1976 | Volume VI - No. 42 | 10¢ per copy

Breaking a jam on the Moira river by employees of the H.B. Rathburn Company in Deseronto. The Hastings County Museum is in search of information, photographs or memorabilias concerning this company as well as other mills in Hastings County. (Photo courtesy of the Deseronto Library)

Sewage service rates increased by 52%

Sewage service rates for Deseronto residents will be going up 52 percent pending approval by the Ontario Municipal Board. Deseronto Town Council approved the bylaw during their regular meeting Monday night.

The higher rate for residents is due to an increase by the Ministry of the Environment effective Jan. 1, 1976, to 85.28 cents from 76.3 cents in 1973 per thousand gallons used.

Several council members expressed the thought that the difference in rates would not be so great if the Deseronto Ratepayers Association had not forced down the original estimate in 1972 when the sewer system was put in. At the time , the Ministry of Environment had estimated the cost to the town at 91.5 cents per thousand gallons. At the request of the ratepayers association, the rate was lowered to 76.3 cents per thousand gallons or 145 percent of the water bill.

For the average residents with an annual water bill of $55, the sewage service rate since 1973 has been $80, for a total bill of $135.

When the bylaw becomes effective, the same residents will pay $122 for the sewage service, for a total of $177. or 221 percent of the water bill.

The Town of Deseronto has also received a notice from the Ministry that rates will go up again in January of 1977 to 94.2 cents per thousand gallons.

Therefore, the present increase of 221 percent by the Town will try to cover the money lost since the January 1976 increase and to prevent another increase in 1977 when Ministry rates go up.

Reeve Lyons said the increase would not have been as steep had not the citizens complained and forced the rates down in 1973. "A lot of people will be upset," he said.

Councillor Johnson added "I'm sorry people put through so much authority a few years ago, now we are paying for it."

Another problem which indirectly increase the water rate is the fact that apparently some residents connected their sump pump to the sewage system instead of to the rain sewers. This is against bylaw regulations and Mayor Dickinson suggested that is was "high time we have an inspection in town of sewage facilities. The amount of water going through the plant is excessive."

More emphasis on drinking law

Enforcement of the law against underage drinking is gaining more emphasis lately and purchasers who leave any doubt as to their age must present an official age of majority card if requested.

Bill Dickson, manager of the Deseronto outlet of the Liquor Control Board of Ontario, said that his store has had the forms for the cards for a long time but they have gained more emphasis now because of stricter regulations. There is also a sign in a prominent place in the store explaining that customers of doubtful age will not be served if they fai l to produce this official identity card.

If liquor is sold to an underaged person, the salesman can be sued, evenmore so if this person is involved in an accident because of the consumption of alcohol.

"I have heard of underaged drinkers bragging about how they got it," said Mr. Dickson.

"It's a case of obeying the law. Some keep trying however and we do get nasty remarks," he said.

In a press release of June 29, Consumer Minister Sidney Handleman said "As far as I'm concerned, no other form of identification currently in use is suitable or acceptable. A driver's license of social security card is easily borrowed, whereas the age of majority card incorporates a photograph of the bearer."

Application forms for the cards are available at Liquor Control Board of Ontario outlets, Brewers Retail stores, most licensed premises and by a written or telephone request to the Liquor Licence Board of Ontario.

The procedure for obtaining age of majority cards is similar to applying for a passport, Completed applications, bearing the signature of a guarantor, must be returned together with a passport-size photograph and a $2 fee.

The staff at all liquor stores has been instructed to provide assistance to individuals who require help in completing the forms, Mr. Handleman said.

More than 7,000 of the cards , which were introduced in Ontario in 1973, have been issued to date. Initially, the cards were intended to provide proof of age in licensed establishments.

Clark visits area

Jack Ellis, M.P. Hastings, has announced in a release last week that Joe Clark , Leader of the Opposition and his wife Maureen, will be visiting Hastings and Prince Edward Counties July 14. The event will be in the form of a picnic to be held at Zwick's Centennial Park, Belleville, at 6 p.m. The theme will be "The Return to Conservative Values".

The major event is expected to draw five to six thousand people and is being handled by the City of Belleville Progressive Conservative Association. Since a heavy flow of traffic is expected, parking will not be allowed in the Park for this occasion. However, free buses from Towers, Quinte Mall, Belleville Palxa, Fair Grounds and Downtown Belleville will be available to transport people to the Park.

Policeman resigns

Constable George Kewley of the Deseronto Police Department has been accepted by the Picton Police Department.

Constable Kewley, who has been with the Deseronto force for two years, will terminate his duty July 25 and begin in Picton on July 26.

The Deseronto force is presently looking for applicants to replace Constable Kewley.

Half a million to Sheller - Globe

The Eastern Ontario Development Corporation has approved an incentive loan of $500,000 to Sheller-Globe of Canada Limited, announced Clarke T. Rollins , MPP Hastings-Peterborough in a release last week.

The company is to establish new production facilites in Deseronto for its range of school buses to serve Eastern Canada and the North Eastern United States.

There are already two plants of Sheller-Globe in operation in Ontario. One in Cambridge and one at Brantford as well as one in Morris, Manitoba.

The loan bears an interest rate of 12 1/4 percent.

Production at the Deseronto plant is scheduled to begin in August.

Town questions police force

Constable Kewley's resignation from the Deseronto Police Force has prompted some Town of Deseronto Council members to question the need for four policemen.

Mayor Dickinson answered by saying that in order for the force to be able to cover the town at all time, three police officers and a chief are really needed.

Councillor Fletcher then suggested that the town hire a bylaw officer who would act as a police officer as well.

He was told by Councillor Brooks that every officer in the force has to enforce bylaws.

Police Chief Carl Beattie, who was not at the meeting, later said that "we would not get the quality we are getting now if they cut members from the force. I don't see how it's possible.

"With four policement, we still are unable to cover 24 hours a day, only 20. If they cut the force, the municipality will suffer and so will the taxpayers who will have to cover the overtime," said the Chief.

$900 damage

An accident causing $900 damage occured in Deseronto Friday night when a car driven by Janet Graves of Napanee made a left hand turn from 4th Street onto Thomas Street and collided with a parked car owned by Elliot Motors of Belleville which was parked on Thomas Street.

No one was injured. Constable Kevin Trudeau of the Deseronto Police Department is investigating.

the Quinte Scanner

Published by
B Q GRAPHICS LIMITED
P.O. Box 410, 170 Main Street, Deseronto Ontario
Telephone 613-396-3431

Published Wednesdays and circulated in the Bay of Quinte Area.
News Editor Louise McCallum

Bird's Eye View

by Orville S. Greenbush

Well, the weather sure don't improve does it? Seems ter me that it's been raining fer weeks now. But I seed on the TV the other night as how they've got a drowt over in Limey Land. Maybe we can arrange ter send 'em some of our rain. Figger you'd need a hat line up above ter do that, so I reckon that's Elma's department, not mine. I'll have ter suggest it when she's off to church next Sunday. Why, it's so hot and dry over there that they're even rationing the beer. If'n they do that there'll be a riot, the old place couldn't run with out no lubrication.

Talkin about lubrication, see as how all the young uns have ter get a bit of paper called an Age of Majority Card ter be able to buy beer and likker in the outlets. Wonder how long it's going ter take em ter figger out some way around that. Why, young uns been trying ter buy booze when they was too young ever since I can remember. Don't seem ter matter at all what the legal age is set at. If'n they made it legal fer ten year olds ter buy booze, sure as shooting the nine year olds would want to as well. It's only human nature ain't it? They might just as well have left the legal age at twenty one, same as it always was.

Hear as Deseronto's lost a cop ter Picton. Maybe the pay's better or something. Heard too as some of the council come up with their usual bright remarks about not needing four cops to provide 24 hour service. They seem ter figger that 3 cops working eight hours apeice can cover all 24 hours in a day. Don't seem ter see as even cops need a day off once in a while, an can catch cold now an again same as the rest of us. Bet Carl Beattie were overjoyed to hear that his force might be back to three men again. Still an all, with young 'Super Cop' there, maybe they could get by after all.

Seems ter me that the town fathers could do more good goin' after those folks with their messy lots and run down buildings and such than trying ter do calcumulations in their heads about shift work. I reckon as Stan Marek comes closer ter runnin the town than the council does. See he still hasn't cleaned up the mess on Maple Street, an neither has the town, in spite of all their talk.

Well, looks as if that there factry is moving into the old Ideal Venders plant after all. Hear as they've got a thumping big loan ter do it too. I can think of a whole pile of things I could do with half a million. Bet most folks could too, but that's livin ain't it?

A concept of native title

(Continued from previous issue)

The question inevitable arises as to just what the Indians surrendered when they signed treaties or engaged in activities that today the government claims were actions on the part of the Indians extinguishing their title. Firstly, the Indian concept of land ownership is certainly not inconsistent with the idea of sharing with an alien people. Once the Indians recognized them as human beings, they gladly shared with them. They shared with the Europeans in the same way they shared with the animals. But sharing here cannot be interpreted as meaning that Europeans got the same rights as any other native person, because they were not descendants of the original grantees, or they were not parties to the original social contract. Sharing certainly cannot be interpreted as meaning that one is giving up for all eternity his rights.

The above philosophy, property concepts, and ramifications and implications thereof, may sound ridiculous and fairy-tale-like, but what philosophy does not? Do biblical stories make sense? To native people they sound rather ridiculous and make-believe. Does the "Crown as a fictitious entity make more sense? The writer does not think so.

If we look at Canada and ask again, "How did she gain the title to the lands within its boundaries?', it certainly cannot claim title via aboriginal rights. It cannot claim sovereignty through conquest. Who did it conquer? Sure, one or two small tribes may have been conquered, but certainly not most Indian tribes. On the contrary, she chose to enter into peace and friendship treaties with most tribes. If one tribe was actually conquered, it certainly does not mean that all Indians were conquered.

If the Crown can claom any type of interest, it can legitimize this claim through conveyance, and only through conveyance. But as the writer has already shown, the interest the Indians surrendered, if they surrendered anything at all, is a lot smaller than what the government lays claim to. It certainly is not a fee simple.

If justice and fairness are underlying goals of today's government and court system, then the concepts and philosophy of the Indian people should certainly be taken into consideration and given as much weight as British concepts and philisophy. But if justice and fairness are not underlying goals, then we should stop covering ourselves with a false aura of sacredness and bring out things in the open, so everybody knows where they stand. In other words, if we cannot be bothered with justice and fairness, we should at least, be truthful.

1 Mile north of Napanee
JUST OFF HIGHWAY 41
NAPANEE-401 DRIVE-IN THEATRE
PROGRAM
BOX OPENS AT 8:00 PM SHOW STARTS AT DUSK
Phone 354-2012

WEDNESDAY, THURSDAY, FRIDAY AND SATURDAY
THE EXORCIST
with "NIGHT MOVES" starring Gene Hackman. Restricted to persons 18 years and over.

Sunday, Monday, Tuesday, July 17, 18 & 19
RETURNED BY POPULAR REQUEST
WHIFF with Elliot Gould - plus EAT MY DUST with Ron Howard
Adult Entertainment

SEPTIC TANK PUMPING
Selby 388-2357 or 388-2327
Sutcliffe Enterprises
FRED SUTCLIFFE & SONS

Christian Science Society
(A branch of The Mother Church, the First Church of Christ, Scientist, in Boston, Massachusetts)
132 Foster Avenue at Dundas (Masonic Temple), Belleville
Sunday Service
11:00 a.m.
"LIFE"
SUNDAY SCHOOL 11:00 a.m.
TESTIMONIAL MEETING
4th Wednesday of each month at 8:00 p.m.
ALL ARE WELCOME

TOWN OF DESERONTO
Requires Police Constable
Applications, containing detailed resume, will be received by the undersigned until 5:00 P.M. on Tuesday, July 20th 1976 for the position of Police Constable for the Town of Deseronto.
C.J. Milligan,
Clerk-Treasurer,
P.O. Box 310,
Deseronto, Ontario
K0K 1X0

MAN'S BEST FRIEND!
A dog may be a loyal friend, but when emergency strikes, man's best friend is his insurance policy. Check it now. Is it adequate? For an up-dated policy — come in soon.
White and Morris General Insurance
Peter and Ann Morris
TELEPHONE 396-2310
BOX 211, DESERONTO

helen harmer's homemakers corner

THE COOKIE JAR

Keeping the cookie jar full is no problem even when your time is restricted and the children's appetites unbounded. Choose bar cookies or drop cookie when time is short; refrigerator cookies to keep on hand for emergency baking; shaped and cutout cookies for special occasions and let the children help make them.

CHOCOLATE DROPS

1/2 cup butter or margarine
1 cup sugar
2 eggs well beaten
2 square (2 oz.) unsweetened chocolate melted
1/4 teaspoon salt
1/2 teaspoon vanilla
3/4 cup flour
Pecan or walnut halves

Cream butter with sugar; bear in eggs. Stir chocolate, salt and vanilla. Add flour and mix well.

Drop from teaspoon onto ungreased baking sheet and top each with a nut.

Bake in moderate oven (350F) for 10 to 12 minutes until firm to touch.

Makes about 2 dozen.

COCOA BROWNIES

1/3 cup butter or margarine
1/3 cup cocoa
2 eggs
1 cup butter
1 teaspoon vanilla
1/2 cup flour
1/2 teaspoon baking powder
1/4 teaspoon salt
3/4 cup chopped nuts.

Melt butter, add cocoa and stir until smooth. Beat eggs with sugar until light, and cocoa mixture and vanilla. Toss flour, baking powder and salt to mix. Add to batter, beat well. Stir in nuts.

Bake in a greased and floured 8-inch square baking pan in a moderate oven (350F) about 30 minutes. Cut into 2-incl squares. Makes about 16 brownies.

APPLE SAUCE COOKIES

1/2 cup shortening
1 cup sugar
1 egg
2 cups sifted flour (sifted with spices)
1 teaspoon cinnamon
1/2 teaspoon salt
1/2 teaspoon soda
1 teaspoon baking powder
1/2 cup chopped nuts
1 cup thick apple sauce

Mix in order given, add apple sauce before flour mixture. Drop on greased cookie sheet. Bake at 375F for 15 minutes.

JAM JAMS COOKIES

1/2 cup butter
1 cup brown sugar
1 eff
3 tablespoons milk
1 1/2 cups flour
1 teaspoon vanilla
2 teaspoon (small) soda

Mix and roll thin. Cut in small rounds. Bake at 350F, 10 to 15 minutes. While warm, put jam on one and tip with another.

HAPPENINGS

Kay Hood

Mr. and Mrs. WM Howard visited their parents in Oshawa last week. Mrs. Leo Howard and Mr. and Mrs. F. Noordman who were celebrating their 45th wedding anniversary.

Mrs. M. Luffman and Mrs. M. Ryan were guests of Mr. and Mrs. J. Ivory on Sunday at Morven.

Mrs. M. Jendrak and Mr. Edgar Covert of Rochester, New York, have been visiting their sisters, Mrs. G.Cole and Mrs. A. Keech as well as other relatives in town.

The friends of Eric Elmer will be sorry to hear he is a patient in Kingston General Hospital.

Miss Nora Fox of Thomas Street was the dinner guest of Mrs. M. Watters on July 9, her 83th birthday. Mrs. I. Gartland of George Street was present to help Nora celebrate. She received many cards and remembrances from neighbors and friends.

Miss Mildred Darlington of Oshawa spent a few days with Mrs James Hines and called on other friends in town.

Mrs. Violet Barbier and son Peter, as well as Maurice Turtle and Gordie Saggashi, spent a few days with Mrs. Kay Hood and father Albert Reed. Maurice and Gordie, from Pikangikum, Northern Ontario, are spending a month wit their teacher Peter, in Kingston. They will be attending high school in Sioux Look-Out in the fall.

Mr. and Mrs. Blake Moore and Mr. and Mrs. Marvin Brooks and children attended the McDonald family reunion picnic at Colborne on Sunday.

While Rev. Robert Jones is on holidays, guest speaker for the past two Sundays was Mr. Ken Ireland. Next Sunday Bob White, a student minister, will be the speaker and July 25, Mr. Gordon Fresque.

Sorry to hear that Mrs. E.B. Higgins was a patient in Napanee General Hospital. Hope she is feeling much better.

The winner of the 50-50 draw organized by the Deseronto Quinte Lin Re-Bekah Lodge no 390 was Bonnie Hutchison, 169, Mill Street, Deseronto.

Aleda O'Connor, previously News Editor of the Quinte Scanner, gave birth at 8.30 a.m. July 1, to Eammon Russel, who weighed seven pounds fourteen ounces. The baby was delivered at Picton General Hospital.

Empey Hill

Mrs. Ruby Tucker

Miss Karen Kimmerly, Toronto, spent last weekend with her parents, Mr. and Mrs. Grant Kimmerly.

Mr. and Mrs. Reg Penney, Kingston, were Sunday visitors of Mr. and Mrs. Del bert Harvey.

Mrs. Kenneth Lockridge spent last week with Mr. and Mrs . MacTucker and Kevin.

The UCW met Tuesday evening with a good attendance.

Mrs. Tom Goodman and Heather (nee Cathy Stapley) are visiting her parents, Mr. and Mrs. Roy Stapley.

Mr. and Mrs. Alfred Stakevisius of Cornwall were recent visitors of her parents, Mr. and Mrs. Grant Kimmerly.

Mr. and Mrs. Harold Brooms Rue were recent visitors of Mr. and Mrs. Del bert Harvey.

Mrs. Ted DeGray, Dale and Michae of Oshawa, were last week guests of her parents, Mr. and Mrs. Robert Tucker.

Mr. and Mrs. Ralph Hudgins, Brian and Ann Margaret were Sunday dinner quests of Mr. and Mrs. Bert Winter.

Mrs. Pearl Neilen, Toronto, spent last week with Mr. and Mrs. W. McCauley, Marysvulle and other relatives and friends.

PRESCRIPTIONS
Wallace's
Drug Store Ltd.
Napanee, Ont. Tel: 354-3321

Garden Fresh
Vegetables
PICKED DAILY
VAN VLACK'S MARKET
2 miles East of Deseronto on Hwy. 2

CAMELOT
AUTO BODY
"Our only rival in the body business"
AT NEWBURGH RD.
PHONE 354-3064
NOW OPEN

WEDDING
INVITATIONS
Forever Yours
by INTERNATIONAL OF STRATFORD
Choose your wedding invitations with complete confidence from our elegant selection...which includes announcements and all the correct wedding accessories.
Our wedding gift to you... a Keepsake copy of your Invitation processed in luxurious gold.
We also have personalized wedding napkins, matches and cake boxes.
B. Q. Graphics Ltd
PRINTERS & PUBLISHERS
The Quinte Scanner Weekly
BOX 410, DESERONTO, ONTARIO 613-396-2431
K0K 1X0

DOYLE'S
WINDOW
SALES LTD.
Exclusive dealers for
SENTINEL
ALUMINUM PRODUCTS
ALUMINUM WINDOWS
(Inside and Out)
EXPANDER DOORS
ALL CUSTOM FITTED
TO YOUR FRAME
FREE ESTIMATES
NO OBLIGATIONS
396-3844

Jackson Moving Co.
LOCAL MOVING

Serving -
BELLEVILLE, PICTON
TRENTON, NAPANEE
& DESERONTO
FREE ESTIMATES
COMMERCIAL & HOUSEHOLD MOVING
CALL
396-3215 or 968-4007
CALL BETWEEN 9 am & 10 pm

TOWN OF

AUDITORS

TOWN OF DESERONTO

STATEMENT OF REVENUE AND EXPENDITURE

FOR THE YEAR ENDED DECEMBER 31, 1975

	1975 Budget $	1975 Actual $	1974 Actual $
ACCUMULATED NET REVENUE AT THE BEGINNING OF THE YEAR		33,885	50,745
EXPENDITURE			
General municipal purposes			
General government	59,730	63,677	60,950
Protection to persons and property	99,472	90,101	74,622
Transportation services	47,382	53,332	42,259
Environmental services	83,900	92,633	81,667
Health services	700	595	-
Social and family services	-	-	170
Recreation and cultural services	16,682	33,649	12,785
Planning and development	665	527	767
	308,531	334,514	273,220
Region or county purposes	51,342	53,122	28,886
School board purposes	77,216	79,951	66,269
TOTAL EXPENDITURE	437,089	467,587	368,375
REVENUE			
General municipal purposes			
Taxation	152,322	158,441	161,417
Payments in lieu of taxes	10,142	12,855	9,953
Ontario grants	114,594	117,545	70,915
Other grants	6,400	6,687	3,451
Other	8,483	41,764	19,560
	291,941	337,292	265,296
Region or county purposes			
Taxation	51,342	49,188	8,033
Payments in lieu of taxes		46	6
Ontario grants	3,500	3,590	10,875
	54,842	52,824	18,914
School board purposes			
Taxation	77,216	79,515	67,305
TOTAL REVENUE	423,999	469,631	351,515
ACCUMULATED NET REVENUE AT THE END OF THE YEAR		35,929	33,885
Analysed as follows:			
General revenue		21,462	13,092
Special charges		10,284	17,895
Region or county		(250)	48
School boards		(431)	5
Local boards		4,864	2,845
		35,929	33,885

The accompanying notes are an integral part of this financial statement

TOWN OF DESERONTO

STATEMENT OF CAPITAL FUND OPERATIONS

FOR THE YEAR ENDED DECEMBER 31, 1975

	1975 Actual $	1974 Actual $
UNFINANCED CAPITAL OUTLAY (UNEXPENDED CAPITAL FINANCING) AT THE BEGINNING OF THE YEAR	NIL	NIL
CAPITAL EXPENDITURE		
Protection to persons and property	2,206	949
Transportation services		682
Recreation and cultural services	370,429	50,859
TOTAL EXPENDITURE	372,635	52,490
CAPITAL FINANCING		
Contributions from the revenue fund	3,710	1,631
Contributions from reserve funds and reserves	508	50,859
Long term liabilities incurred	100,000	
Ontario grants	212,607	
Other	69,647	
TOTAL CAPITAL FINANCING	386,472	52,490
(UNEXPENDED CAPITAL FINANCING) AT THE END OF THE YEAR	(13,837)	NIL

The accompanying notes are an integral part of this financial statement

The Members of Council, Inhabitants
and Ratepayers of the Corporation
of the Town of Deseronto

We have examined the 1975 consolidated financial statements of the Corporation of the Town of Deseronto and its local boards, which are listed on the attached index. Our examination included a general review of the accounting procedures and such tests of accounting records and other supporting evidence as we considered necessary in the circumstances.

In our opinion, these financial statements present fairly the financial position of the Corporation of the Town

TOWN OF DESERONTO

BALANCE SHEET AS AT DECEMBER 31, 1975

	1975 $	1974 $
ASSETS		
CURRENT		
Cash	32,548	25,112
Accounts receivable	106,026	12,071
Taxes receivable	68,835	68,326
Other current assets	28	-
	207,437	105,509
CAPITAL OUTLAY BE BE RECOVERD IN FUTURE YEARS	159,100	61,300
	366,537	166,809
LIABILITIES		
CURRENT		
Temporary loans	68,000	
Accounts payable and accrued liabilities	23,229	8,629
Other current liabilities	667	53
	91,896	8,682
NET LONG TERM	159,100	61,300
RESERVES AND RESERVE FUNDS	65,773	65,840
ACCUMULATED NET REVENUE AND UNAPPLIED CAPITAL RECEIPTS	49,768	30,987
	366,537	166,809

The accompanying notes are an integral part of this financial statement

TOWN OF DESERONTO

NOTES TO FINANCIAL STATEMENTS

FOR THE YEAR ENDED DECEMBER 31, 1975

1. ACCOUNTING POLICIES

(a) Balance Sheet

The balance sheet reflects the combined assets and liabilities of the revenue fund, capital fund, reserve funds, and the following local boards:

Deseronto Public Library Board and Deseronto Community Recreation Centre.

Certain assets and liabilities are not reflected as described in (b) and (d) of this note and in note 6.

DESERONTO

S' REPORT

of Deseronto and its local boards as at December 31, 1975, and the results of their operations for the year then ended, in accordance with accounting principles, generally accepted for Ontario municipalities applied, after giving retroactive effect to the changes referred to in Note 7 to the financial statements, on a basis consistent with that of the preceding year.

Municipal Licence Number 235

BELLEVILLE, Ontario
June 9, 1976

1. ACCOUNTING POLICIES (cont'd)

(b) Fixed Assets

No value is attached to fixed assets for municipal reporting purposes. Expenditures on fixed assets are charged against current revenues unless the expenditures are financed out of long term debt. Debt retirement costs are charged against current revenues in the period in which they are paid.

(c) Provincial Road Subsidy Revenue and Expenditure on Roads

Provincial subsidy programmes are on a "receipt and disbursement" basis which does not recognize accruals. The municipality has expended amounts for which the road subsidy will not be eligible for claim until the succeeding year. Such future subsidy revenues have been accrued in the current year.

(d) Charges for Net Long Term Liabilities

Charges for net long term liabilities include principal and interest. Interest charges are not accrued for the periods from the dates of the latest interest payments to the end of the fiscal year.

2. CHARGES FOR NET LONG TERM LIABILITIES

Total charges for the year for net long term liabilities were as follows:

	$
Principal payments	2,200
Interest	5,057
	7,257

Of the total charges shown above, $7,257 was recovered from the municipal enterprises for which the related net long term liabilities were incurred.

	$
Total charges on long term liabilities incurred by the municipality	45,290
Of the charges for long term liabilities incurred by the municipality, others have assumed the responsibility for the principal and interest charges which amount to	(38,033)
Charges for net long term liabilities	7,257

3. CONTRIBUTIONS TO RESERVE FUNDS

The revenues for the year of reserve funds include contributions from the revenue fund amounting to $400 which are included in the "Statement of Revenue and Expenditure" classified under the appropriate functional headings, and the following which were credited directly to the reserve funds:

	$
Income from investments	41

TOWN OF DESERONTO
NOTES TO FINANCIAL STATEMENTS
FOR THE YEAR ENDED DECEMBER 31, 1975

4. NET LONG TERM LIABILITIES

Total long term liabilities incurred by the municipality and outstanding at the end of the year amount to	367,100
Of the long term liabilities shown above, the responsibility for payment of principal and interest charges has been assumed by others for a principal amount of	(208,000)
Net long term liabilities at the end of the year	159,100

5. CAPITAL OUTLAY TO BE RECOVERED IN FUTURE YEARS

Some capital outlay does not represent a burden on general municipal revenues, as it is to be recovered in future years from other sources:

	$
Municipal enterprises	59,100

6. LIABILITY FOR VESTED SICK LEAVE BENEFITS

Under the sick leave benefit plan, unused sick leave can accumulate and employees may become entitled to a cash payment when they leave the municipality's employment.

The liability for these accumulated days, to the extent that they have vested and could be taken in cash by an employee on terminating, amounted to $11,801 at the end of the year. No provision has been made for this liability.

7. CHANGES IN ACCOUNTING PRINCIPLES

The accumulated net revenue at the beginning of the year on the Statement of Revenue and Expenditure has been restated to give effect to the inclusion of the over or underlevies for county and school board purposes and the accumulated net revenue of local boards which are now consolidated. The effect on the accumulated net revenue at the beginning of the year 1975 has been an aggregate increase of $2,898 over that reported in the 1974 financial report.

Analysed as follows:

	$	$	$	$
Closing balance December 31, 1974 (1973)		30,987		40,185
Adjustments for:				
Region or county	48		10,020	
School boards	5		(1,031)	
Library Board	2,845	2,898	1,571	10,560
Opening balances January 1, 1975 (1974)		33,885		50,745

8. CONTRACTUAL OBLIGATIONS

(a) Sewage Service System

Under date of February 3, 1969, the Corporation passed a by-law Number 1618, whereby it entered into an Agreement with Ontario Water Resources Commission, for the provision of sewage service to the Corporation of the Town of Deseronto. Under the terms of this Agreement, Ontario Water Resources Commission have agreed to supply sewage services to the municipality and the municipality has agreed to pay Ontario Water Resources Commission for this service as follows.

i. As of January 1, 1976, a gallonage charges of 85.28¢ per 1,000 Imperial Gallons to be adjusted yearly as costs fluctuate.

ii. Plus all sums imposed as "frontage" or "connection" charges.

(b) Water Service System

Under date of March 13, 1974, the Corporation passed a by-law Number 6-74, whereby the Corporation was authorized to enter into an Agreement with the Ministry of the Environment for the provision of water service to the Corporation of the Town of Deseronto. Under the terms of this Agreement, the Ministry of the Environment will take over the existing system and will upgrade and improve the system and will supply water service to the municipality, and the municipality will pay the Ministry of the Environment as follows.

i. A gallonage charge of $1.066 per 1,000 Imperial Gallons of water delivered to the Town.

The Ontario Municipal Board has given approval for this project under date of December 18, 1974, and upgrading and improvement of the system is to commence in 1976.

9. SUBSEQUENT EVENTS

An Ontario Municipal Board decision handed down under date of January 20, 1976, occasioned by an appeal by The Village of Deloro against the apportionment for county rates made in 1974 for the year 1975 has resulted in a decrease in the 1975 county rates charged to this municipality in an amount of $14,696. This decrease has not been reflected in the attached statements, but will be used to decrease future county rates.

classified ads get the job done

Advertising Rates

Classified - 4 ¢ per Word - $1.00 Min'm

TAKEN UNTIL TUESDAY NOON

FOR SALE - $2.00 Cash - Until Sold

FOR SALE

SWIMMING POOL SACRIFICE
Leading manufacturer and distributor has aluminum pools left over from 1975 season. Half price. Guaranteed installation and terms. Call collect days or evenings. 1:613-1 : 613 : 542-9133. 33tf

FOR SALE - Combination oil space heater and heavy duty electric range $50. Also home-made 8' x 4' utility box trailer $85. Phone Bob Davies 396-2026. 37p

FOR SALE - Used Trailer Bargains, Orbit 1965 - 14 ft sleeps 4, Cygnet 1974 - 16 ft sleeps 5. New Trailers, Double Boler - 13 ft sleeps 4, Shamrock - 17 to 26 ft.
Mohawk Bay Trailer Park
Hwy. 2, half a mile east of Deseronto. 396-5520

FOR SALE - propane gas stove. Good condition. Phone 396-2189 anytime. 42p

FOR SALE - one table, 3 ft. x 7 ft. $20.00; frige $25.00; wheelbarrow, new, all steel, rubber tire, $40.00; Roto-tiller, 5 HP $150.00; portable TV $25.00/ Phone 396-3122 or 82 Green St., Deseronto. 42p

FOR SALE - Lawn Flite vacuum bagger, picks up leaves. 6 HP motor, heavy duty machine, brand new. Phone 396-2207. 36p

FOR SALE - 2 judo suits, will fit 13 or 14 year olds. Excellent condition. Contact 371 Main St., Deseronto, Apt 34 between 5p.m. and 7 p.m. 36c

FOR SALE - one electrolux vacuum cleaner plus attachments. Phone 396-3041 after six. 36c

SWIMMING POOL WHOLESALER
must dispose of 1975 aluminum pools in stock. Sacrifice price for desperately needed factory warehouse space. Brand new swimming pools include walk around deck - fence - filter and warranty. Size 15 x 27 $1088.00. Cash or terms. Call Gord collect days or evenings at 1 : 613 - 542 - 8802 33tf

FOR SALE - one mantle clock $25.00; deluxe projection screen, 40" x 40", $15.00; Lady Sunbeam shaver $3.00. Phone 396-2421. 34p

FOR SALE - Antique walnut Gibbard bedroom suite. Bed has head and foot boards. 5 drawer chiffonier, vanity and cane bench. Call 396-2755. 39c

FOR SALE - Beatty wringer-type washer; dresser; trailer hitch; sump pump; crib with inner spring mattress; single bed spring; 5 new coach type lantern exterior wall fixtures; 2 steam irons; other items. Can be seen at 293 Dundas W., Napanee. Phone 354-3758. 41c

FOR SALE - Leading pool manufacturer has 1975 above ground redwood type pools available. Willing to sacrifice at half price. Call collect anytime, 416: 667-1302. 23tf.

FOR SALE

FOR SALE - Men's black hockey pants, size 34-36, never worn, $10; woman's blue vinyl 3/4 length coat, size 13 - 58.; pair nursery print curtains, size 44" x 66" - $10; child's blue fur snowsuit, size 24 mos. - $10; long evening dress, green, size 13 - 14, like new - $30. Phone 396-3082. 39p

FOR SALE - one pontoon house boat, 8 x 20 ft., fibre-glassed. 40 horse Evinrude motor. On trailer ready for the water. Will sell as is or sell boat separately. Also one two wheel trailer, 4 x 9 ft. box. Phone 396-2700, A.P. Brooks, 122 4th Street, Deseronto. 39p

SWIMMING POOL CLEARANCE
Disposal of 1975 trade-ins, variety of sizes and shapes available in aluminum and wood construction. Many with manufacturer's warranty still in effect. Will sell at a fraction of the original price. Call collect anytime. 416:667 - 1302. 23tf

FOR SALE - new tire and rim 480/8" for boat trailer; two revolving bucket seats for fishing boat; two life jackets - adult, new; 125 feet of 1½" fire hose with brass couplings; two 16" x 600" Goodyear tires; Coleman ice box, used once; cupboard, 2 door, 3' x 3' x 1' deep; antique Pontiac coupe; chesterfield chair. Phone Deseronto 396-2505. 41p

FOR SALE - Refrigerator, table and chairs; washing machine and vacuum cleaner. Phone 396-2811 after six. 37c

FOR SALE - 3 year old buckskin quarter horse mare. Friendly and quiet to handle. Must sell. Call 396-5372 anytime. 37c

FOR SALE - Chic Cimatti Mo-Ped excellent condition. Phone 396-2447 anytime. 42p

FOR SALE - 1969 GMC bus. Will make excellent camper. Call 354-3758. 41c

FOR SALE - six fir planks, 3" x 12" x 12'. Phone 396-2605. 41c

FOR SALE - 1970 Ford LTD Country Squire wagon. Good condition, snow tires and extra wheels. Phone 396-2306. 41p

YOUNG GUINEA PIGS FOR SALE
Smooth haired and curly coated. All colours. Smooth haired $2.00 Curly $2.50. Phone 396-3431 days 476-5806 evenings.

FOR SALE - Steel work boat, 20ft by 6½ foot beam, double bottomed with sealed air chamber for flotation. Call 354-3785 32c

FOUND

FOUND - two puppies found on Hwy. 2 between 49 and Deseronto. Part hound and part shepherd. Phone D & E Grocette, Marysville. 42p

FOR SALE

REAL ESTATE

FOR SALE - Summer cottage, 100 ft frontage on the Bay of Quinte, 2 bedrooms, kitchen, living room with hard wood floor, 3-pc. bath, wall furnace, furnished, 7 x 18 sun porch with sliding aluminum windows. Phone 396-2421.

FOR SALE - 6 room house on about 1 acre of land along Salmon River in Milltown. Oil furnace, pressure system, garage and small barn. Immediate possession. Phone 396-5324. 42p

FOR PRIVATE SALE - 3 bedroom house (51 College Street) Deseronto, two lots, 1½ bathrooms, new furnace, plumbing and wiring. Completely re-decorated, carpeted throughout. Immediate possession. Price $39,500. Phone Napanee 354-2368. 39c

DESERONTO - 5 room bungalow. 4-pc. bath, panelled walls, electric heat. Reduced to $22,900. for quick sale. Phone Gerald Frizzell, 354-5226 Napanee

LOST

LOST - black and white 4 month female kitten lost in Bayshore Rd. area, near Deseronto. Childrens pet, reward offered. 396-3104 42c

WANTED

WANTED - Furniture, clothes etc. for a garage sale. Phone evenings 476-4452. 42c

WANTED TO BUY - a .22 rifle. Write Rifle Wanted, Box 410, The Quinte Scanner, Deseronto.

WANTED - used piano wanted, any conditon. Write Classifieds, The Quinte Scanner, Box 410, Deseronto. 41-3-c

FOR RENT

FOR RENT - modern one bedroom apartment, including all utilities. $155 per month. Call 354-3151. 39c

FOR RENT - one bedroom apartment, frige and stove supplied. $80.00 a month with services. Phone 396-5373, 360 Main St., Deseronto. 41c

COMING EVENTS

LAWN SALE
Saturday July 17 at 113 Union St. Napanee
Starting at 9:30 a.m.
Fridge, almost new, 30" range, dresser, tables, chairs, lamps, radio clocks, electric guitar and amplifier, sealers, bottles, flash camera, Boston rocker, oil stove, good used clothing, many other articles. Coffee and Refreshments served.

We, the children of Terry and Irene Whalen, invite you to attend a dance and reception in honour of their 25th Wedding Anniversary on July 17, 1976 at the Deseronto Community Centre, (Main Floor) 8:30 p.m. to 1:00 a.m. 41-2-c

SPECIAL NOTICES

Pray through, believe through, pray till the victory comes and the Fire will fall upon you... The Divine Fire purifies the soul.
I was saying yes to the Lord when the Fire fell in 1940.
I believe this experience is needed by all today.
It has many names. Baptism, Spirit filled, Sanctification, personal pentecost, perfect Love. Full unconditional surrenderance to God's Will.

Rev. J. E. Foster
98 Brant St. 396-3349
Deseronto, Ont. K0K 1X0

DESERONTO GROUP COMMITTEE FOR CUBS & SCOUTS

WINNERS OF DRAW JUNE 16/76

1st Prize	W. O'Neil, 40 Simco St., Napanee
2nd Prize	Millie Fitchett, 278 Centre St., Napanee
3rd Prize	Caroline Brant, Deseronto

VISIT BONNECHERE CAVES
Eganville
Ontario's Natural Underground Wonder.
Guided tours daily - Picnic tables
Refreshments

Church Notices

ANGLICAN PARISH OF QUINTE
Rev. J.S. Fletcher
St, Mark's Deseronto
Sunday Service - 11:15 a.m.
Trinity Church Shannonville
Service- 9:45a.m.

DESERONTO PENTECOSTAL CHURCH
Rev. Keith Goodman
SUNDAY:
10:00 a.m. - Sunday School
11:00 a.m. - Worship
7:30 p.m. - Evangelistic
Wednesday Evening 7:30 p.m. Family Night
EVERYONE WELCOME !

PRESBYTERIAN CHURCH OF THE REDEEMER
Rev. Robert Jones
SERVICE: 9:30 A.M.
Sunday School 10:45 a.m.

QUINTE PASTORAL CHARGE
Ministers: Bev & Bob Thompson
United Church of Canada
Sunday School - 10:00 a.m.
Worship - 11:15 a.m.
Melrose - 10:00 a.m.

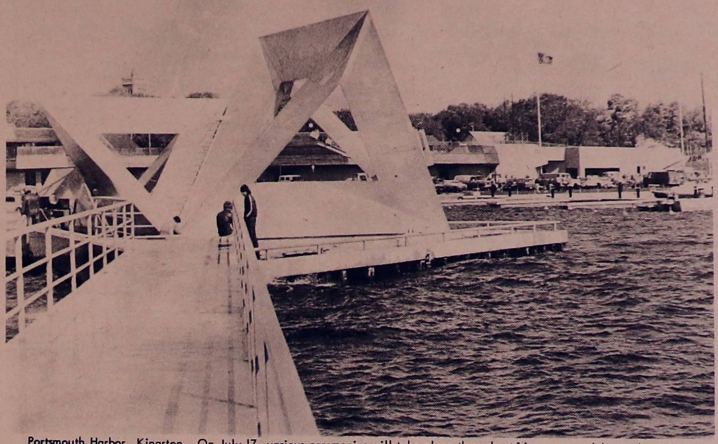

Portsmouth Harbor, Kingston. On July 17, various ceremonies will take place throughout Kingston to celebrate the arrival of the Olympic Flame. On July 18, opening ceremonies will be held at Portsmouth Harbor for the Olympic sailing events

library notes

FROM SOCKS TO PUPPETS

How to make puppets out of socks will be demonstrated to young people between the ages of eight and 12 at the Deseronto Library on Monday, July 19 at 1 p.m. All you need to bring is a sock, but please leave mother's nylons at home.

NEW GARDENING BOOKS

The library has some new gardening books as well:

How To Grow Bulbs
Terrariums and Miniature Gardening
The Natural Way to Pest-Free Gardening
Cacti Succulents and Tropical Plants
as well as many others.

COUNTY OF HASTINGS
Requires A
CRAFT INSTRUCTOR
for
Hastings Manor, Belleville, Ontario.

DUTIES: To assist all residents in craft activities. To generate healthy mental attitudes in the residents by developing skills, interests through participation in craft work and other recreational activities. To escort tours and provide liason with the public and the Home auxiliary.

QUALIFICATIONS: Experience in dealing with the complex requirements of the position in relation to programming leisure time activities and providing personal counseling for residents. Some training either formal or informal in the craft skills is necessary, preferably with some psychological or teacher training. Must have a desire to work with and compassion for the elderly.

SALARY: $3.72 per hour advancing to $3.87 per hour in 3 months.

EXCELLENT FRINGE BENEFITS
UNION CONTRACT IN EFFECT

Applications will be received by the undersigned until Friday, July 16, 1976 and should clearly indicate age, qualifications and related experience. If desired, application forms may be obtained from this office.

Gary V. Williams, A.M.C.T.(A),
Personnel Officer,
County Administration Bldgs.,
Belleville, Ontario.

LARSTONE ELECTRIC
220 DUNDAS ST. WEST
NAPANEE
We specialize in industrial, farm and commercial wiring.
Call for free estimates:
Call 354-4315

HOME CARE
Renovations - Repairs - Carpentry
Shingling - Plumbing - Painting
REASONABLE RATES
FREE ESTIMATES
WAYNE COLE
BATH 352-3370 ONT.

Cash and Carry
FABRIC & FLOORING
OPEN FROM 9 TO 5:30 DAILY
FRIDAY 9:00 A.M. TO 9:00 P.M.
295 Main Street, Deseronto.

Public meetings for taxpayers planned

Prince Edward-Lennox taxpayers will have a chance to participate in public discussions on Ontario tax reform proposals when meetings are held in Peterborough and Kingston, the Hon. James A. Taylor, MPP Prince Edward-Lennox advised last Monday.

The commission on reform of property tax in Ontario has scheduled a number of public meetings to receive briefs and hear comments on tax reform propositions outlined in the 1976 Ontario Budget. Residents and groups from Hastings, Prince Edward, Northumberland and Peterborough areas are invited to make their presentations Wednesday or Thursday July 28 or29 at Queen Mary School Auditorium, Peterborough. Lennox and Addington, Frontenac and Leeds groups will have the same opportunity at a Kingston meeting September 7 or 8.

Since many local government authorities are expected to present briefs to the commission they and other groups or individuals are asked to contact the commission as soon as possible so that all can be scheduled. Mr. Taylor advises them to contact Larry Close, Commission Executive Secretary, 5th floor, Frost Building South in Queen's Park, (415) 965-1671.

"Chairman Willis L. Blair intends at these meetings to allow for as much dialogue as possible" said Mr. Taylor.

Euchre well attended

The prize winner at the Tyendinaga Seniors Club no 503 euchre party held on Tueaday July 6 were:

Ladies ' first, Marie Higgins; Ladies' second, Betty Brant; and Ladies low, Irene Sullivan.

Gents first, Art Hill; Gents' second Ray Higgins; and Gents' low, Tom Powless.

Lone hand, Philip Maracle; door prize, Frances Hill; and draw, Aileen Green.

The next public euchre will be held on Tuesday evening, July 20.

Lunch is served after the games.

Change of address

The Napanee Region Conservation Authority has moved its offices to 174, Robinson Street as of July 5.

The previous address was 41 Dundas Street, Napanee.

The telephone number remains the same at 354-3312.

HOME & BARN REPAIRS and RENOVATIONS
Lawlor Contracting
396-3046
Dundas Street Deseronto, Ontario

LEO PALMER'S
Barber Shop
OPEN FOR BUSINESS
JULY 29
At 88 Brant Street, Deseronto, Ont.
CLOSED MON., TUES. & WED.
Thursday 9:00 a.m. to 9:00 p.m.
Friday & Saturday 9:00 a.m. to 5:30 p.m

WELDING
REPAIRS
APPLIANCES - TABLES - CHAIRS
BICYCLES - MOTORCYCLES
WEEKENDS ONLY
G. MARKS
Water St., Deseronto (Near Marina)
Through week call Kingston 546-3434 after 6:00 p.m.
41-2-c

CREST
365 MAIN ST. DESERONTO
HARDWARE
396-3845
THOR SPIN DRY WASHERS
CORONADO FREEZERS
Plumbing & Electrical Supplies
Shelf Appliances - Housewares
Paint - Gifts - Fishing Tackle

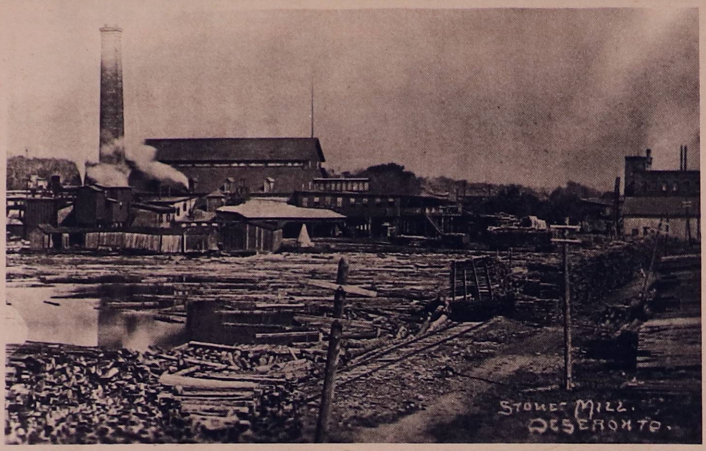

The Stone Mill of the H.B. Rathburn Company at the end of the 19th century. (Photo courtesy of the Deseronto Library)

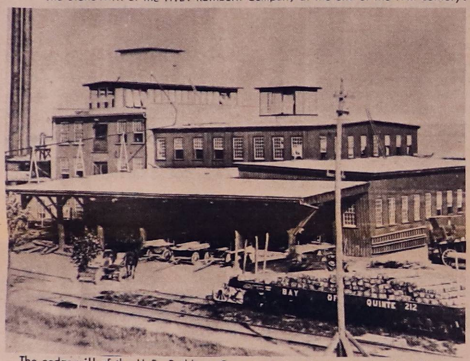

The cedar mill of the H.B. Rathburn Company before it was destroyed by fire in 1896. (Photo courtesy of the Deseronto Library)

Museum seeks sawmills, loggers

A search for information and research on sawmills, timbers rafts, logging and loggers is being conducted by the Historic Hastings Program of the Hastings County Museum.

An exhibit on early logging and saw mills, including the H.B. Rathburn Company in Deseronto, the Gilmour Steam Saw Mill in Trenton and other mills in the county is being prepared by Michel Quarterman, a member of the Historic Hastings team. This exhibit will travel around the exhibition circuit of nine towns in Hastings County as well as being displayed at the museum itself.

If by any chance you have information, artifacts or just memories of the "good old days" pertaining to the logging industry would you give Michel a call at 962-2329. If long distance, call collect or write to Michel Quarterman care of the Hastings County Museum, 257 Bridge St. E., Belleville, Ontario.

THE INVENTORS

The first patents issued in Canada appeared in 1791. They were granted by the Governor General in Council for processes to make potash and soap from wood ash. They issued to Angus MacDonnel, a Scottish soldier garrisoned at Quebec City and to Samuel Hopkins, a Vermonter. It is interesting to note that Hopkins also obtained the first American patents, also in 1791, one which was signed by George Washington himself.

24 HOUR SERVICE
Lynn's Taxi
RADIO DISPATCHED CABS
FULLY INSURED
396-2439

Keith Calvert
RENOVATIONS - REPAIRS
CARPENTRY - SHINGLING
PLUMBING - PAINTING
REASONABLE RATES
FREE ESTIMATES
phone
396-3405
or 354-9532

BINGO!
Saturday
7:00 to 9:15 p.m.
QUINTE LINK REBEKAH LODGE
$50. JACKPOT
ALL GAMES SHARE THE WEALTH
I.O.O.F. Hall, Main St., Deseronto.

F. E. O'COIN
Building Contractor
BUILDING
and RENOVATIONS
396-2342
Deseronto, Ontario.
"Phil" O'Coin

ATTENTION FARMERS
NOW
SERVING EASTERN ONTARIO
WINCO
LIVESTOCK CO. LTD.
Highest prices paid for crippled & disabled livestock
24 Hour Service
Dial Collect 613:396-3198
30

DRIVE WITH CONFIDENCE...
GO Deseronto Motors
157 Dundas Street West, Deseronto
396-2320
Tune In to Scientific Tune-Ups
We have the latest in scientific tune-up equipment to insure proper performance from your engine. Isn't it about time you had a tune-up? Tune in to a better running car with our scientific tune-up. Hurry.
24 Hour towing
Free estimates
2 CLASS 'A' MECHANICS ON DUTY
COMPLETE AUTO GLASS SERVICE

United Restaurant and Pizzeria
349 Main Street, Deseronto
Owner & Operator - Bill Lazarakos
Special Breakfast
EVERY DAY FROM 8:00 A.M. TO 11:00 A.M.
ALSO DAILY DINNER SPECIAL
ITALIAN FOOD, HAMBURGERS,
HOT & COLD SANDWICHES,
FISH & CHIPS, STEAKS, CHOPS
Hours
OPEN DAILY 8:00 A.M. TO 9:00 P.M.
FRI. & SAT. 8:00 A.M. TO 12:00 P.M.
SUNDAYS 11:00 A.M. TO 7:00 P.M.
For Take Out Order
FAST SERVICE
Phone 396-3611
DELICIOUS PIZZA !
TRY OUR FINE FOODS !

the Quinte Scanner

Second Class Registration Number 1738 | Wednesday, July 21, 1976 | Volume VI - No. 43 | 10¢ per copy

Jack Ellis, MP for Hastings, Peter Dickinson, Mayor of Deseronto, and Chester Devenow, Chairmen and President of Sheller-Globe Corporation, unveiled the new sign at the official take over of the company Tuesday.

Sheller-Globe offers job opportunity

Sheller-Globe of Canada Ltd. has officially taken over the plant previously operated by Ideal Venders in Deseronto, Tuesday morning.

Jack Ellis, MP Hastings, who encouraged the company to settle in this area, introduced Chester Devenow, Chairman of the Board and President of Sheller-Globe Ltd, at a press conference at the new plant.

Mr. Devenow announced that the new plant would bear the name of Superior- Deseronto Division of Sheller-Globe of Canada Ltd.. He said that the initial production will consist of school buses and will include in the future ambulances and other vehicles as well. He said he expects to be producing some of the buses as early as September.

The first phase of installation will produce 30 to 40 jobs and when in full production, will rise to one hundred.

The buses will supply Eastern Canada and the Maritime Provinces.

The company hopes the employees will be stricly Canadian and all from the Deseronto area if there are enough people to fill the jobs.

Reeve George Lyons told company officials that the new company would be advantageous from an employment point of view and handed Mr. Devenow a list of 300 names of potential employees.

The area was chosen because of its position in Ontario and easy access to Quebec and for its proximity to Oshawa where chassis are manufactured. It is also close to Elliot Motors of Belleville who will distribute the vehicles in Ontario and Quebec.

The parts for the vehicle will come from Lima, Ohio, where the company was founded in 1923. At that time, it manufactured wood-constructed deluxe passenger buses as its principal product.

In 1931, it graduated to build the first all-steel school bus, then on to funeral coaches and ambulances.

In 1969, it introduced Superior motor homes, again the industry's first all-steel construction.

Superior is the world's largest manufacturer of buses. It produces a line that ranges from buses for 16 to 84 passengers in school buses and 10 to 52 passengers for adult buses.

In its various plants throughout North America, the company also manufactures modular vehicles, a versatile vehicle that can be used as a mobile office, first aid station, etc.

MPP backs new bridge

"I am very optimistic about the Quinte Bay bridge project as a result of Monday night's meeting, James Taylor, MPP for Prince Edward-Lennox said Friday. "After considerable study and discussion by all concerned I think the various minicipalities involved are moving towards a concensus on the Belleville- Rossmore location."

The Prince-Edward Lennox MPP who sparked the govemment studies and announced the latest Ontario Ministry of Transportation and Communication proposal for a high-level bridge said he appreciated the reservations of Prince Edward County representatives about the impact of truck traffic on Belleville traffic arteries and the need to know comparative costs. "You can rest assured that the cost of highway connecting links and the impact on neighboring lands have been thoroughly considered by the govement bridge planners, in regard to both the proposed site and alternative sites."

"The local councils should certainly look at all the facts and figures involved and consider them in terms of area needs for the foreseeable future", he said. "We have all the necessary data now so let's get together and move ahead immediately or we may not see a new bridge for decades."

Water plant underway

Work at the site of the new water-filtration plant in Deseronto began last Tuesday by the firm of Stewart and Hinan of St-Catherines.

Site engineer John Bryson said the company was presently digging and blasting to a depth of 14 or 15 feet and in 3 to 4 weeks will be pouring the foundation. The area is also being fenced in.

The plant is being built at a sum of 1.4 million dollars and should be completed by Sept. 19, 1977.

Workmen broke the ground at the site of the new water filtration plant in Deseronto last week. The plant will give Deseronto residents clean, fluoridated water by Fall of 1977.

Three weekend accidents

Three accidents occured over the weekend in Deseronto, the worst of which was Saturday, July 17, at 12.45 a.m. Murray Wagar of Napanee struck a tree at the intersection of Thomas Street and Brant Street and his vehicle sustained an estimated $2,000 damage.

He was taken to Napanee General Hospital and released after treatment for minor cuts and bruises.

Constable G.V. Kewley, of the Deseronto Police Department, is investigating.

Another car accident occured at 11.30 a.m. that same day when a car driven by Thomas Shea of Deseronto, collided with a car parked on Second Street and owned by Charles A. Brant, also of Deseronto. Damage estimated totals $400. No one was injured.

The accident is being investigated by Chief C.C. Beattie, of the Deseronto Police Department.

A third accident later that day at 10 p.m. when M.J. Clark, of Deseronto, left his car with the motor running and a child in the car. The child put the vehicle in gear and it rolled forward. The car collided with a parked car owned by Todd Keith, of Deseronto.

Damage estimated was at $300. There were no injuries. The accident is being investigated by G.V. Kewley, of the Deseronto Police Department.

the Quinte Scanner

Published by
B Q GRAPHICS LIMITED
P.O. Box 410, 170 Main Street, Deseronto Ontario
Telephone 613-396-3431

Published Wednesdays and circulated in the Bay of Quinte Area.
News Editor Louise McCallum

Bird's Eye View

by Orville S. Greenbush

And it still keeps on raining! Was talking to a dutch friend of mine over in Napanee today. He farms up north of the town, near the 401, and has been having the same trouble as all the rest of us with this danged fool' summer. Seems as he heard from his brother this week and over in the old country they've got their problems too. Same as England - not enough water. The water level in the canals in Holland is so low that the boats can't get up inland anymore. They used the smaller barges from higher up the rivers for a while and now they are havin ter use the little wee ones like you see on postcards to try to transport all the stuff from the sea ports up into the middle of the country. Don't make no sense any way you look at it. Hear we is, damn near drownded and their land is dry as a bean fart.

Well, they finally got them Olympic Games off to a start I seed on Saturday. Far as I c'n see the whole shenanigin's a right farce. Like a bunch of great spoiled kids folks have been all the way along. First they make Canada look right foolish in the eyes of the rest of the world by saying as the games is Montreal's problem, an' not nobody else's, when no country with any sense has ever left the whole shooting match on the shoulders of one town, not since it was a small little do over in Greece all them centurians ago. Then they says that this one can't play, and that one can't play cos' they don't behave right, then this one won't play cause that one is, and on and on. Same fine display of brotherly love an' togetherness as far as I can see. I hopes now that most of them politician types is out of the way and the athletes is up there in Montreal all a doing of their thing, the feeling of the games might get to be a bit better. Should oughter leave it to the athletes any way. Sports ain't no place fer politics. Just hope as no miserable fools take it into their heads ter shoot any of 'em whiles they're in our country same as they done last time over in Germany. Right disgustin that is if'n you asks me.

Feller phoned me the other day asking where he could find him a donkey. Well, it just so happened that I knew as the Taylor's had one, so I sicced him onto them Seems as he was talking to a rancher out west and this rancher told him as the way he halter broke cattle fer shows was with a donkey. Well now, this guy as phoned me had allus done the job by hand. I'm telling you, one of them fancy Charolais cows as he has ter look after is some big critter. He says as how they can drag two good size men round a field with no trouble atall. Sure sounded like a tiring business to me. Anyway, seems you fastens the cow ter a band round the donkey's belly and let the ass do the job fer you. Now it seems as they donkeys won't be pushed by nobody, you can lead 'em, but not push 'em. So's they rig the cow so its pushin' the ass all the time. Appears that one of them big jackasses takes some movin, and by the time the cow's pushed him round the field a time or two, it's had enough. Leave it hitched up fer a coupla days and you got yerself a halter broke cow all ready fer taking off to a fancy show. So that's why this feller wanted him a jackass.

Takes all kinds - don't it?

Anything for a parade!

by Vera Ryan'

With the coming of and industry such as Sheller-Globe and new to Deseronto, one wonders how the situation would have been dealt with in the 1900's. It would have been a wonderful occasion for a parade.

Everyone loves a parade and Deseronto had three bands to take part. The Citizens Band was led by Jack Denmark, Sons of England by George Bateman and The Mohawk Band by Doug Powless.

It must have taken a week of planning to get ready to attend one of these parades for everyone was dressed in their best. This included an embroidered, starched dress usually white, long stockings and button boots. And it was often very hot.

Ladies also wore their loveliest gown: hats and gloves. The younger boys wore short pants, shirts, ties and those long stockings plus boots.

The older men wore full suits, starched shirts with hard white collars, ties and straw panama hats.

Deseronto today has just the one hotel, the Arlington, managed by Mr. Stan Marek. In the early years, there were, besides the Arlington, the Empress O'Connor House, Oriental, Stewart House and Deseronto House. Some of the managers of these hotels were Bill Jamieson, Wm. Ferguson, Mr. and Mrs. J. McVicker, Mr. and Mrs. J. Freeman and later their son, John Freeman, Tommy Stewart assisted by Buster Watson and Mr. and Mrs. J. Whitton.

We were not too comfortable in all this finery but you wore what you were told or no parade. So to attend these parades you suffered through all the waiting and heat. If all went well, there was the treat of an ice cream cone

We welcome the new industry and sincerely home others may be persuaded to locate here too.

Letters

LETTER TO THE EDITOR

How quick to blame others!

The present Town Council has jumped at the opportunity to blame the ratepayers for the increase in sewer rates and absolve themselves of any responsibility. I should like to point out to the reader that when the ratepayers questioned the need for increasing the sewer rates, four of the present "town fathers" were Council members at that time, as was the writer. There were no dissenting voices them and the reduction of sewer rates was passed by a unanimous vote.

Who has a better right to question where tax dollars go than the ratepayers of Deseronto? The arbitrary manner of handling our tax dollar in the past year and one half, by some members of Council, leaves one to believe that the gentlemen in question should look to themselves for some responsibility.

John R. Neal,
Deseronto.

A native concept

With the statesmen of the League of Five Nations, I plant the Tree of Great Peace.

I plant it in your territory, Atotarho, and the Onondaga Nation: in the territory of you who are Firekeepers.

I name the tree Tsioneratasekowa, the Great White Pine.

Roots have spread out from the Tree of Great Peace, one to the north, one to the east, one to the south and one to the west. These are the Great White Roots, and their nature is Peace and Strength.

If any man or any nation outside the Five Nations shall obey the laws of the Great Peace (Kaianarekowa), and shall make this known to the statesmen of the League, they may trace back the roots to the Tree. If their minds are clean, and if they are obedient and promise to obey the wishes of the Council of the League, they shall be welcomed to take shelter beneath the Tree of the Long Leaves.

The above are extracts from: "The Great Law of Peace of the Longhouse People" (Iroquois) (League of Six Nations) published by Akwesasne Notes, Mohawk Nation, via Rooseveltown, N.Y. 13683.

It is available from the publisher for $1.00 plus mailing.

Christian Science Society
(A branch of The Mother Church, the First Church of Christ, Scientist, in Boston, Massachusetts)
132 Foster Avenue at Dundas
(Masonic Temple), Belleville
Sunday Service
11:00 a.m.
"TRUTH"
SUNDAY SCHOOL 11:00 a.m.
TESTIMONIAL MEETING
4th Wednesday of each month at 8:00 p.m.
ALL ARE WELCOME

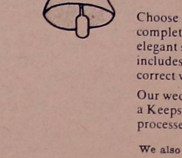

WEDDING INVITATIONS
Forever Yours
by INTERNATIONAL OF STRATFORD

Choose your wedding invitations with complete confidence from our elegant selection...which includes announcements and all the correct wedding accessories.

Our wedding gift to you... a Keepsake copy of your Invitation processed in luxurious gold.

We also have personalized wedding napkins, matches and cake boxes.

B. Q. Graphics Ltd
PRINTERS & PUBLISHERS
The Quinte Scanner Weekly
BOX 410, DESERONTO, ONTARIO K0K 1X0 613-396-3431

helen harmer's homemakers corner

RASPBERRY ANGEL DESSERT

A heavenly dessert crowned with raspberries, this will boast a rich creamy flavor with billowy lightness.

1 angel food cake (store type)
1/2 cup sugar
1/3 cup all purpose flour
2 cups milk
3 slightly beaten egg yolks
1 teaspoon vanilla
1 cup whipping cream whipped
sweetened raspberries

Slice cake in three layers. Prepare filling by mixing sugar, flour, and 1/2 teaspoon salt in saucepan.

Slowly add milk, mix well. Cook and stir over medium heat untill mixture is thick and bubbly.

Cook 2 minutes more. Stir some of hot mixture into egg yolks, return to hot mixture, bring just to boiling, stirring constantly. Remove from heat, add vanilla, cool.

Fold whipped cream into pudding.

Reassemble cake, spreading filling between layers and on top. Garnish with raspberries.

CHERRY NUT LOAF

3/4 cup sugar
1 egg beaten
Beat together and add
2 cups flour
2 teaspoon baking powder
alternately with liquid
1 6 ox. bottle cherries, drained and floured, add juice of cherries and enough milk to make 1 cup liquid.
Add butter size of an egg melted or vegetable oil.

Bake 1 hour and 10 minutes in oven at 300 to 325 F.

CORN CUSTARD

1 can cream corn
1/2 cup cracker crumbs
2/3 cup milk
Salt and pepper
1 egg
2 tablespoon butter
4 tablespoon grated cheese

Mix thoroughly and bake for 35 minutes at 350 degrees F.

HAPPENINGS

Deseronto

Kay Hood

Guests of Mr. and Mrs. E. Dorey, Main St. W. have been Mr. Peter McLachlan and his wife (nee Marie Dorey) and son, Jamie from Melbourne Australia. His parents, Mr. and Mrs. Paul McLachland, England and Mr. and Mrs. James Francis and family of Toronto.

Mrs. Florence Freeburn, Toronto, is a guest of her brother and wife, Mr. and Mrs. W. Parker, Noddingham's Valley.

Visiting their parents Mr. and Mrs. Jack Berry recently were Mrs. Betty Baker, Scarborough and Faye Berry, Port Perry.

Mr. and Mrs. Walter Frances of Toronto visired Mrs. James Hines on Saturday and are now spending their holidays at their cottage at Hay Bay.

Mr. and Mrs. Frank Whiteman of Midland and Mr. and Mrs. Clare Fallis of Oshawa were lunch guests recently with Mrs. Lottie Anderson.

Sunday visitors at the home of Mrs. J. Hines were Mrs. Ethel Thompkins and son Philip of Adolphustown.

Mrs. Roger McDonald and sons Roddy, Jeffery and Kenny of Toronto are spending a few days with Mr. and Mrs. Blake Moore.

Mrs. Dorothy McCullough has returned home after spending a few days with her daughter Ann Knapps and husband Lloyd and family in Brockville.

Empey Hill

Ruby Tucker

Miss Linda McRae, who has been teaching school at Mine Center, Northern Ontario, has arrived home for hilidays with her parents, Mr. and Mrs. Alvin McRae.

Mr. and Mrs. Terry Kimmerly are motoring to Vancouver, B.C. and the Peace River district for a holiday.

Tyendinaga East Women's Institute met Tuesday evening for their meeting at the home of Miss Irene and Miss Geraldine Mowers with a good attendance.

Mr. and Mrs. Frank Thompson are holidaying in the western provinces.

Mr. and Mrs. W. Irwin of Alberta were Tuesday evening dinner guests of Mr. and Mrs. C.J. Akey.

Mrs. Grant Kimmerly and Karen visited a couple of days last week with Mr. and Mrs. Alfred Stakenvicius near Cornwall.

Mr. and Mrs. Delbert Harvey called on Mr. and Mrs. Harvey Hicks in Picton General Hospital and Mr. Clare McCornack at his home near Picton Sunday afternoon.

SEPTIC TANK PUMPING
Selby 388-2357 or 388-2327
Sutcliffe Enterprises
FRED SUTCLIFFE & SONS

CAMELOT AUTO BODY
"Our only rival in the body business"
AT NEWBURGH RD.
PHONE 354-3064
NOW OPEN

Master Corporal Len Poirier of Moncton and Corporal Rick Weaver of Deseronto.

Corporal Rick Weaver, son of Mr. D. Weaver, 254 Thomas St. in Deseronto, is in Cyprus on a six month tour duty with the United Nations Peacekeeping Force in Cyprus. He is working in the supply section at the United Nations Blue Beret Camp near Nicosia.

Corporal Weaver is a member of the Winnipeg-based 2 Battalion, Princess Patricia's Canadian light Infantry.

1 Mile north of Napanee
JUST OFF HIGHWAY 41
NAPANEE-401 DRIVE IN THEATRE
PROGRAM
BOX OPENS AT 8:00 PM SHOW STARTS AT DUSK
Phone 354-2012
Starting Thurs, Fri, Sat, 22 nd to 24 th
EARTHQUAKE
Charlton Heston, George Kennedy
Lorne Green plus
AIRPORT 75 Charlton Heston,
Karen Black Rated Adult
Wednesday, July 21st. LAST NITE
WHIFF with Elliot Gould - plus
EAT MY DUST with Ron Howard
Adult Entertainment
Sunday, Monday, Tuesday, 25th to 27th
DOUBLE FEATURE
KILLER FORCE
Telly Savalas plus
WILD PARTY
Raquel Welsh
Starting July 28 - Billy Jack, Tom Loughlin

PRESCRIPTIONS
Wallace's
Drug Store Ltd.
Napanee, Ont. Tel: 354-3321

Adoption information policy changes

The Provincial Committee on the Disclosure of Adoption Records has recommended Ontario permit some exchange of adoption information on a carefully restricted basis. These recommendations will now be reviewed by James Taylor, Minister of Community and Social Services, who appointed the Committee in February to recommend a provincial policy.

"My concern is that adoption information should not be made too freely available as it is a highly sensitive and personal matter. We must develop a provincial policy which takes into account the adoptee's desire to know about his or her heritage, the biological parents' right to privacy and the adoptive parent's desire to feel secure in their relationship with the adoptee," said James Taylor, on the report.

The report of the 12-person Committee recommends that a Registry be established to enable adopted children and biological parents to contact each other or exchange information where they are both agreeable, and where the adopted child is over 18 years of age,.

In most cases, the Registry would play a passive role, as recommended by the Committee. It would record the names of adoptees and biological parents wishing a reunion. It would not actively arrange reunions or provice identifying information when only one party registered. When two parties register, a mediator, named by the Province, would counsel both parties about the possible effect of such a reunion anc assist them in a reunion if desirable.

The report recommends such information would be exchanged when the adoptive child was over 18 years of age.

Mr. Taylor added that it might also be preferable that the adopted person be no longer dependent on his or her adoptive parents prior to the exchange of information.

"It is my view that people would be best served by such a Registry if it is provincially administered for consistency across the Province and for the greatest degree of condifentiality . I do not concur with the philosophy that easy access to adoption information is in the best interests of all parties. There is a looseness now in the system that should be tightened, but in a sensitive humane and rational way that considers the best interests of all parties," said Mr. Taylor.

In the meantime, Mr. Taylor has asked for the co-operation of the 50 Children 's Aid Societies in Ontario, to tighten up in general on the confidentiality of supporting documents to an adoption and that all parties in an adoption know and understand what information is held and where.

It is anticipated that a very small percent of the adoptees in Ontario and their natural parents would pursue such a course of reunion or information exchange.

The 26-page report is a result of four months of study by the committee and a series of public meetings on the issue held in Toronto, Belleville, St. Catharines, Sudbury and London. Mr. Taylor established the committee in February to help formulate overall provincial policy in light of the inconsistency of Children's Aid Societies policies across the Province on the matter.

Voluntary members of the committee chaired by the Provincial Adoption Co-ordinator for the Ministry, Victoria Leach, included adoptees, adoptive parents, representatives of Children's Aid Societies and Parent Finders, a journalist and a graduate student.

Minister tours local park

Claude Bennet, Minister of Tourism, visited the Mohawk Bay Park and Tennis Club near Deseronto, Tuesday afternoon.

He visited the Park guided by owner Richard de Varennes and his wife Beatrice.

Mr. Bennett commented favorably on this installations at the park. These installations are recent , Mr. de Varenne told him, as he bought the park only a year ago. He added a swimming pool, tenni: courts, shuffle boards, modern washrooms and showers as well as a playground area for childrer

Eventhough the rainy weather was unfavorable to a campground visit, the Minister enjoyed his tour.

He left the park for Belleville where he continues his tour.

Mosquito control

If you have a mosquito problem in your backyard, there are several steps you can take to rid yourselves of these aggravating insects, says Ontario Ministry of Agriculture and Food hosticulturist J.K. Hughes.

Mosquitos breed and develop in still water. Therefore to cut down on their numbers you should eliminate all standin water in your yard, change the water in bird baths and wading pools every week, clean out clogged eavestroughs and drainage ditches, and empty and dispose of old tire, paint cans and buckets.

In The daytime, these pesky insects like to hide in dark, protected spots, such as shrubbery, high grass and other begetation. By regularly mowing the weeks and grass, trimming hedges and removing unnecessary shrubs and trees, you can reduce the mosquito problem significantly .

For any mosquitoes that manage to' get inside the house despite screens on the doors and windows, dichlorvos strips will provide excellent control, as will mosquito coils or insecticides in aerosol cans.

To avoid getting badly bitten, wear covering clothing such as longsleeved shirts, light jackets, slacks and socks! Mr. Hughes points that lighter clothing is less attractive to mosquitoes than dark.

There are several good repellents available which contain diethyltoluamide these will provide adequate protection if used properly, says Mr. Hughes, but he advises you read the label carefully when buying one. Repellents should be applied thinly but evenly over all exposed skin. If you are exercising heavily, you will probably need to use more frequent applications.

Mr. Hughes warns that repellents are solvents of plastics and can damage eyeglass frames, watch crystals and synthetic fabrics such as nylon.

Keith Calvert

RENOVATIONS - REPAIRS
CARPENTRY - SHINGLING
PLUMBING - PAINTING

REASONABLE RATES
FREE ESTIMATES

phone
396-3405
or 354-9532

BINGO !

Saturday

7:00 to 9:15 p.m.

QUINTE LINK REBEKAH LODGE

$50. JACKPOT

ALL GAMES SHARE THE WEALTH

I.O.O.F. Hall, Main St., Deseronto.

ATTENTION FARMERS

NOW
SERVING EASTERN ONTARIO
WINCO
LIVESTOCK CO. LTD.
Highest prices paid for crippled & disabled livestock
24 Hour Service
Dial Collect 613:396-3198
30

United Restaurant and Pizzeria

349 Main Street, Deseronto
Owner & Operator - Bill Lazarakos

Special Breakfast
EVERY DAY FROM 8:00 A.M. TO 11:00 A.M.
ALSO DAILY DINNER SPECIAL

ITALIAN FOOD, HAMBURGERS,
HOT & COLD SANDWICHES,
FISH & CHIPS, STEAKS, CHOPS

Hours
OPEN DAILY 8:00 A.M. TO 9:00 P.M.
FRI. & SAT. 8:00 A.M. TO 12:00 P.M.
SUNDAYS 11:00 A.M. TO 7:00 P.M.

For Take Out Order
FAST SERVICE
Phone 396-3611

DELICIOUS PIZZA ! TRY OUR FINE FOODS !

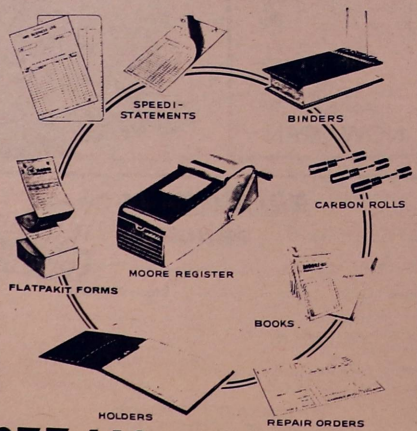

SEE US *R. Q. Graphics* DESERONTO
PRINTERS & PUBLISHERS
Quinte Scanner Weekly 396-3431

DOYLE'S WINDOW SALES LTD.

Exclusive dealers for SENTINEL ALUMINUM PRODUCTS

ALUMINUM WINDOWS (Inside and Out)
EXPANDER DOORS
ALL CUSTOM FITTED TO YOUR FRAME

FREE ESTIMATES

NO OBLIGATIONS

396-3844

Whey processing plant in Trenton

An Agricultural and Rural Development Agreement (ARDA) contribution of $900,000 will help convert what is now a major pollutant into an important new source of protein.

Ralston Purina of Canada Ltd. will use the funds to help finance the construction of a whey utilization plant at Trenton, it was announced last week by the Honorable William G. Newman, Ontario's Minister of agriculture and food and the Honourable Marcel Lessard Canada's minister of regional economic expansion.

The disposal of raw whey, the liquid remaining after coagulating milk from cheese, has been a chronic problem for cheese manufacturing plants in East Central Ontario. In fact, it has been one of the biggest waste problems in the food industry.

However, whey powder is a high quality protein and can be used as animal and as a supplement to human foods such as bakery products, chocolate and ice cream. Food scientists at the University of Guelph are developing further uses for the substance.

Liquid whey, nine pounds of which are created from the production of one pound of cheese, is 94 percent water. Ralston Purina will purchase the whey from the cheese factories and transport it to the new processing plant, where the water will be evaporated and the remaining solids crystallized into powder. Under another ARDA program, assistance is being provided to the cheese factories for installation of holding tanks for storage of whey until collection.

Disposal of whey has been a persistent environmental problem for cheese manufacturers because it contains lactose (milk sugar), which is not easily broken down in nature. Rural residents have objected to the odors caused by dumping whey in lagoons and fields.

In the days of smaller and more numerous cheese factories, farmers would pick up the whey at the factory and feed it directly to swine and other livestock. This is no longer practical because of the size of most cheese factories.

The Ralston Purina plant, which will be built at a total cost of $3 million and create employment for 20 persons, was recommended by the Ontario Ministry of Environment.

The ARDA grant will be shared on a 50-50 basis by Onario and Canada under the 1975-77 Agricultural and Rural Development Agreement.

Hastings loggers dissatisfied

A brief by Hastings area loggers will be presented to the Ontario Government July 22, concerning working conditions of loggers and the shortage of timber.

It was drawn up by six loggers and Dave Hobson, Hastings-Peterborough Liberal Candidate.

It states in part that "recently a number of problems have emerged with the logging industry in the Bancroft district. The cause of these problems is a sudden reported shortage of area timber. The reaction of the Ministry has been an equally sudden curtailment of cutting licences. The results of a reduced cut will have serious derogatory effect on the economy and rise of unemployment.

"The purpose of this brief is to present an alternative to the present Ministry policy for timber cutting in the Bancroft are which should result in more employment in our area which need employment; more security of business in an area which has a high failure rate because of our seasonal business; and more diverse economy in an area which desperately needs any economic growth.

"In addition, we believe this is a fairer showing of available natural resources for all involved."

The brief goes on to state different regulations such as uniform dues on timber licences, the absence of which encourages inefficient operations.

To leave all open crown land and encourage finder's choice. This will encourage the small entrepeneur to find and harvest mature timber at no cost to the Ministry.

Timber licences should revert to the crown when the company holding the licences ceases to operate.

WIN BIG PRIZES IN MY CONTEST

No.1

ELMER ®

Find the broken rule below

4 CCM COASTER BIKES
TWO BOYS' TWO GIRLS'

50 BIKE ACCESSORY KITS
Each kit contains valuable items for your bike.

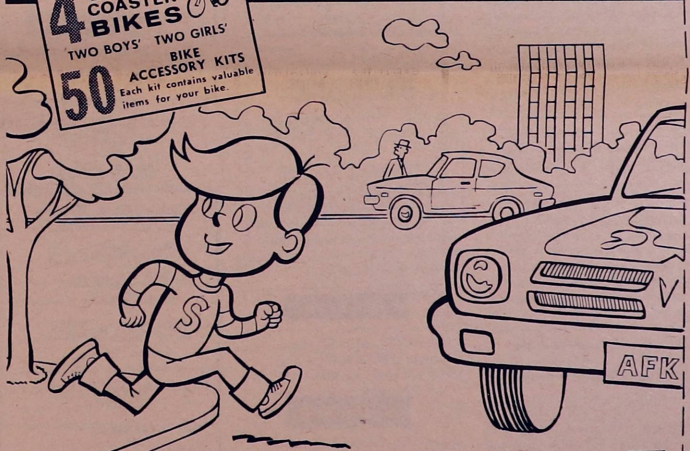

The Elmer rule broken here is number ☐

HOW TO ENTER

1. Show which Elmer rule is being broken above and colour the picture.
2. Fill out entry form. Print clearly.
3. Cut out along dotted lines and mail to address shown.
4. Any Ontario child between 6 and 14 may enter. All entries become property of Elmer the Safety Elephant. Judges' decision final.

ONTARIO SAFETY LEAGUE
in cooperation with
ROYAL CANADIAN LEGION
ONTARIO COMMAND

Elmer's six rules

1. Look all ways before you cross the road.
2. Keep away from all parked cars.
3. Ride your bike safely and obey all signs and signals.
4. Play your games in a safe place away from traffic.
5. Walk, don't run, when you cross the road.
6. Where there are no sidewalks, walk off the road to the left and face oncoming traffic.

MAIL BEFORE AUG 1 TO:
ELMER CONTEST
409 King St. W.
Toronto, Ont. M5V 1K1

NAME .....

ADDRESS .....

(Town or city, postal code)

TELEPHONE

AGE ..... Boy ..... Girl C

The Quinte Scanner
Deseronto.

Jackson Moving Co.
LOCAL MOVING

FREE ESTIMATES
COMMERCIAL & HOUSEHOLD MOVING
CALL
396-3215 or 968-4007
CALL BETWEEN 9 am & 10 pm

classified ads get the job done

Advertising Rates

Classified - 4 ¢ per Word - $1.00 Min'm

TAKEN UNTIL TUESDAY NOON

FOR SALE - $2.00 Cash - Until Sold

FOR SALE

SWIMMING POOL SACRIFICE
Leading manufacturer and distributor has aluminum pools left over from 1975 season. Half price. Guaranteed installation and terms. Call collect days or evenings. 1:613-1 : 613 : 542-9133. 33tf

FOR SALE - Combination oil space heater and heavy duty electric range $50. Also home-made 8' x 4' utility box trailer $85. Phone Bob Davies 396-2026. 37p

FOR SALE - Used Trailer Bargains, Orbit 1965 - 14 ft sleeps 4, Cygnet 1974 - 16 ft sleeps 5. New Trailers, Double Boler - 13 ft sleeps 4, Shamrock - 17 to 26 ft.
Mohawk Bay Trailer Park
Hwy. 2, half a mile east of Deseronto.
396-5520

FOR SALE - propane gas stove. Good condition. Phone 396-2189 anytime. 42p

FOR SALE - one table, 3 ft. x 7 ft. $20.00; frige $25.00; wheelbarrow, new, all steel, rubber tire, $40.00; Roto-tiller, 5 HP $150.00; portable TV $25.00/ Phone 396-3122 or 82 Green St., Deseronto. 42p

FOR SALE - Lawn Flite vacuum bagger, picks up leaves. 6 HP motor, heavy duty machine; brand new. Phone 396-2207. 36p

FOR SALE - 2 judo suits, will fit 13 or 14 year olds. Excellent condition. Contact 371 Main St., Deseronto, Apt 34 between 5p.m. and 7 p.m. 3oc

FOR SALE - one electrolux vacuum cleaner plus attachments. Phone 396-3041 after six. 36c

SWIMMING POOL WHOLESALER must dispose of 1975 aluminum pools in stock. Sacrifice price for desperately needed factory warehouse space. Brand new swimming pools include walk around deck - fence - filter and warranty. Size 15 x 27 $1088.00. Cash or terms. Call Gord collect days or evenings at 1 : 613 - 542 - 8802 33tf

FOR SALE - one mantle clock $25.00; deluxe projection screen, 40" x 40", $15.00; Lady Sunbeam shaver $3.00. Phone 396-2421. 34p

FOR SALE - Antique walnut Gibbard bedroom suite. Bed has head and foot boards. 5 drawer chiffonier, vanity and cane bench. Call 396-2755. 39c

FOR SALE - Beatty wringer-type washer; dresser; trailer hitch; sump pump; crib with inner spring mattress; single bed spring; 5 new coach type lantern exterior wall fixtures; 2 steam irons; other items. Can be seen at 293 Dundas W., Napanee. Phone 354-3758. 41c

FOR SALE - Leading pool manufacturer has 1975 above ground redwood type pools available. Willing to sacrifice at half price. Call collect anytime, 416: 667-1302. 23tf.

FOR SALE

FOR SALE - Men's black hockey pants, size 34-36, never worn, $10; woman's blue vinyl 3/4 length coat, size 13 - 58.; pair nursery print curtains, size 44" x 66" - $10; child's blue fur snowsuit, size 24 mos. - $10; long evening dress, green, size 13 - 14, like new - $30. Phone 396-3082. 39p

FOR SALE - one pontoon house boat, 8 x 20 ft., fibre-glassed. 40 horse Evinrude motor. On trailer ready for the water. Will sell as is or sell boat separately. Also one two wheel trailer, 4 x 9 ft. box. Phone 396-2700, A.P. Brooks, 122 4th Street, Deseronto. 39p

SWIMMING POOL CLEARANCE
Disposal of 1975 trade-ins, variety of sizes and shapes available in aluminum and wood construction. Many with manufacturer's warranty still in effect. Will sell at a fraction of the original price. Call collect anytime. 416:667 - 1302. 23tf

FOR SALE - new tire and rim 480/8" for boat trailer; two revolving bucket seats for fishing boat; two life jackets adult, new; 125 feet of 1½" fire hose with brass couplings; two 16" x 600" Goodyear tires; Coleman ice box, used once; cupboard, 2 door, 3' x 3' x 1' deep; antique Pontiac coupe; chesterfield chair. Phone Deseronto 396-2505. 41p

FOR SALE - Refrigerator, table and chairs; washing machine and vacuum cleaner. Phone 396-2811 after six. 37c

FOR SALE - 3 year old buckskin quarter horse mare. Friendly and quiet to handle. Must sell. Call 396-5372 anytime. 37c

FOR SALE - Chic Cimatti Mo-Ped excellent condition. Phone 396-2447 anytime. 42p

FOR SALE - Steel work boat, 20ft by 6½ foot beam, double bottomed with sealed air chamber for flotation. Call 354-3785 32c

FOR SALE - 1969 cab-over Ford truck. (Heavy duty). Phone 396-2408. 43p

YOUNG GUINEA PIGS FOR SALE
Smooth haired and curly coated. All colours. Smooth haired $2.00 Curly $2.50. Phone 396-3431 days 476-5806 evenings.

FOR SALE - double pedestal Duncan Phyfe style walnut table, drop leaf and extension; four lyre back chairs in walnut; several wicker chairs, original; china cabinet, Queen Anne style, oval glass in sides and door, elevated shelves on top; small oak sideboard; long coffee table with matching end tables, beautiful finish; pair of lamps, electrified, custom made shades, Jenny Lind and Rebecca at the Well bases; all are in excellent condition. Phone 613: 354-3548 for appointment, call during noon or dinner hour. 57 Dundas St. West, Napanee. (Highway No. 2)

FOR SALE

FOR SALE - six fir planks, 3" x 12" x 12'. Phone 396-2605. 41c

FOR SALE - 1969 GMC bus. Will make excellent camper. Call 354-3758. 41c

REAL ESTATE

FOR SALE - Summer cottage, 100 ft frontage on the Bay of Quinte, 2 bedrooms, kitchen, living room with hard wood floor, 3-pc. bath, wall furnace, furnished, 7 x 18 sun porch with sliding aluminum windows. Phone 396-2421.

FOR PRIVATE SALE - 3 bedroom house (51 College Street) Deseronto, two lots, 1½ bathrooms, new furnace, plumbing and wiring. Completely re-decorated, carpeted throughout. Immediate possession. Price $39,500. Phone Napanee 354-2368. 39c

DESERONTO - 5 room bungalow. 4-pc. bath, panelled walls, electric heat. Reduced to $22,900. for quick sale. Phone Gerald Frizzell, 354-5226 Napanee

FOR SALE - 6 room house on about 1 acre of land along Salmon River in Milltown. Oil furnace, pressure system, garage and small barn. Immediate possession. Phone 396-5324. 42p

WANTED

WANTED - Furniture, clothes etc. for a garage sale. Phone evenings 476-4452. 42c

WANTED TO BUY - a .22 rifle. Write Rifle Wanted, Box 410, The Quinte Scanner, Deseronto.

WANTED - used piano wanted, any conditon. Write Classifieds, The Quinte Scanner, Box 410, Deseronto. 41-3-c

FOR RENT

FOR RENT - modern one bedroom apartment, including all utilities. $155 per month. Call 354-3151. 39c

HELP WANTED

J.R. MCCUTCHEON REAL ESTATE LIMITED

We require additional sales staff. If you are thinking of changing, or considering going into the real estate business, give us a call at 354-4347 Or drop into our office. Ask for James McCutcheon.

SPECIAL NOTICES

And Jabez prayed to God of Israel Oh! that thou would enlarge my coat and that thy Hand might be upon me for good and that thou wouldst keep me from evil that it may not grieve me. And God granted his request because he was more honourable than his brothers.
Jabez means pain and sorrow.
1 Chron 40:9,10

Rev. J. E. Foster
98 Brant St. 396 - 3349
Deseronto, Ont. K0K 1X0

Hi! My name is Sandra Lynne. I arrived on Friday, July 9th. I weighed 6 lbs. 15 ozs. I have two sisters, Karen and Debbie and my proud parents are Joyce and Bill Wells of Deseronto.

Mr. and Mrs. Patrick Maracle are proud to announce the birth on June 28, of Pauline Nicole, sister for Patrick Jr., first grand-daughter for Mr. and Mrs. Reg Maracle and first great grand-daughter for Mr. and Mrs. Roy C. Brant 43c

VISIT BONNECHERE CAVES
Eganville
Ontario's Natural Underground Wonder.
Guided tours daily - Picnic tables
Refreshments

Church Notices

ANGLICAN PARISH OF QUINTE
Rev. J.S. Fletcher
St, Mark's Deseronto
Sunday Service - 11:15 a.m.
Trinity Church Shannonville
Service- 9:45a.m.

DESERONTO PENTECOSTAL CHURCH
Rev. Keith Goodman
SUNDAY:
10:00 a.m. - Sunday School
11:00 a.m. - Worship
7:30 p.m. - Evangelistic
Wednesday Evening 7:30 p.m. Family Night
EVERYONE WELCOME !

PRESBYTERIAN CHURCH OF THE REDEEMER
Rev. Robert Jones
SERVICE: 9:30 A.M.
Sunday School 10:45 a.m.

QUINTE PASTORAL CHARGE
Ministers: Bev & Bob Thompson
United Church of Canada
Sunday School - 10:00 a.m.
Worship - 11:15 a.m.
Melrose - 10:00 a.m.

This photograph taken in 1912 by James Fairbairn, a Deseronto photographer, shows the late Mrs. Ernest Debee, her daughter the late Mrs. J. Stevenson and her grand-daughter Mrs. J. Ivory, on the porch of Mrs. Denee's home on Thomas Street.

Museum needs fire facts

Help is needed in setting up an exhibit on the history of the local Fire Department, conducted at the Hastings County Museum by Pauline Blanchard, a member of the Historic Hastings Program. To exhibit, she needs artifacts, photographs and recollections from volunteer fire fighters and members of the department.

If such material has been saved from "Fire" and you would like to see it displayed, please write to Miss Pauline Blanchard, care of Hastings County Museum, Belleville, Ontario, or call collect at area code 613, 962-2329.

24 HOUR SERVICE
Lynn's Taxi
RADIO DISPATCHED CABS
FULLY INSURED
396-2439

LARSTONE ELECTRIC
220 DUNDAS ST. WEST
NAPANEE
We specialize in industrial, farm and commercial wiring.
Call for free estimates:
Call 354-4315

Garden Fresh Vegetables
PICKED DAILY
VAN VLACK'S MARKET
2 miles East of Deseronto on Hwy. 2

HOME CARE
Renovations - Repairs - Carpentry
Shingling - Plumbing - Painting
REASONABLE RATES
FREE ESTIMATES
WAYNE COLE
BATH 352-3370 ONT.

WHITE & MORRIS
Funeral Home
Deseronto
396-2310
Serving All Faiths with Distinction and Consideration

Botulism and home canning

In Canada last year, four people died after eating improperly prepared marine products. They were victims of the deadliest form of food poisoning known to man, Botulism. Though it is extremely rare, botulism strikes several Canadians every year. There have been a few cases of botulism due to inadequately processed commercially prepared foods, but most outbreaks are associated with home prepared foods which have been improperly preserved, stored under anaerobic (in the absence of oxygen) conditions and consumed without appropriate heating.

Botulinum toxin can occur in low-acid canned or processed foods whenever inadequate heating or processing permits spore survival. Conditions which contribute to the devel opment of toxin are lack of air, as in a sealed can, jar or plastic package; foods which contain little or no added acid, such as meat, poultry, fish, seafood, mushroom, cucumbers and certain varieties of tomatoes have only a medium acid content and should be treated with care and temperatures between 4C(40F) and 46C (115F). Growth of the spores is fastest at about 38C (100F).

If these conditions are present and adequate precautions are not taken, botulinum spores can germinate and produce a toxin so potent that one cupful of the pure toxin could kill the entire population of the world.

Sometimes cans or jars with food containing botulinum toxin will bulge or have off odours, but this doesn't always happen. It is not uncommon for a botulinum-contaminated food to appear and smell normal.

Frozen or dried foods and those with high concentrations of acid, salt or sugar do not support the growth of botulinum bacteria and are therefore usually quite safe to eat.

The early signs of botulism, fatigue weakness and blurred vision, usually develop about 8 to 72 hours after eating food containing botulinum toxin. These symptons are followed by laboured breathing, difficulty in speaking clearly, dizziness, headaches, abdominal discomfort, vomiting and muscle paralysis. Botulims is difficult to diagnose because of its rare occurrence and the similarity of its symptons to many other illnesses. An antitoxin does exist, but it should be given as soon as possible and is not

The Health Protection Branch of Health and Welfare Canada offers guidelines against botulism.

Never use or even taste canned foods that show any sign of spoilage. Bulging can ends and jar lids usually indicate spoilage. When you open the container, check for off odors, froth, foam or mold.

When a commercially prepared food is involved, a large number of people may be at risk; therefore, report any suspect food to your local public health authorities or the Health Protection Branch.

When home canning, always follow recommended canning procedures.

All vegetables, meat and fish must be processed in a pressure canner. Boiling temperatures are insufficient to destroy all the bacterial spores in these foods. Meat and fish are particularly susceptible to the growth of botulinum bacteria, they are not recommended for home canning.

Check containers and contents before using the food. If there are any signs of spoilage, do not taste it, throw it out.

Often there may be no signs of spoilage. As an extra measure of safety, it is a wise precaution to boil home canned vegetables for 10 minutes before tasting.

Canned fruits, jams, jellies, pickle and relishes do not cause botulism; high concentrations of acid, salt or sugar prevent the growth of botulinum bacteria.

Iris care now

The iris season is quickly coming to an end. Right after they have reached their prime is the best time to rejuvenate iris beds or plant new ones. If you wait until the fall, the irises will have formed insufficient root growth before winter sets in, resulting in the roots being heaved out of the ground by frost action in the spring.

Ontario Ministry of Agriculture and Food horticulturist D.D. McNeill recommends that established clumps of irises be dug up and divided every three or four years. This is extremely important if the iris clumps are to be kept from becoming too large and overcrowded.

If the rhizomes or roots are crisp and brittle, let them lie in the sun for and hour to soften. Once they have become easier to work with, take a sharp knife and cut the young, vigourous, healthy roots from the outside of the clump to replant. It is not a good idea to use a spade to divide the plants. The spade wastes too much food planting material and causes large wounds through which disease organisms may enter. The central portion of the root should be thrown into the compost heap since it is usually weak and may show signs of decay.

Iris clumps need to be kept well hoed throughout the summer to prevent weed growth. Once the weeds become established among the rhizomes, they are very difficult to eradicate.

"The foliage should be trimmed back to about two to three inches before replanting," says Mr. McNeill. "If the irises are kept well-watered, the blooms next year should be even better than in previous years."

CREST
365 MAIN ST. DESERONTO
HARDWARE
396-3845
THOR SPIN DRY WASHERS
CORONADO FREEZERS
Plumbing & Electrical Supplies
Shelf Appliances - Housewares
Paint - Gifts - Fishing Tackle

today's health

Take proper precautions to avoid swimming fatalities

by David Woods

Watching the Olympic swimmers makes us realize how thoroughly human beings have mastered the water. Whoever said " if we'd been meant to swim we'd have come equipped with fins and cold blood" could never have seen the 100-meter crawl performed in well under a minute.

Less splashily, perhaps, than the aquatic elite of the Olympics, millions of Canadians nevertheless take the plunge at this time of year. And why not? Swimming is good clean fun. It expands the lungs exercises the heart and muscles, tones you up all over and makes you feel food. If you do it sensibly that is.

But either through inexperience or over-confidence many people abandon sense when they abandon land. Last year, in Ontario, some 500 people drowned. Many of these fatalities could have been avoided had the victim taken proper safety precautions.

To start with, know what you're getting into. Check that the water you plan to swim in has no obstacles like rocks or weeds. And ensure that the current isn't stronger than you are.

If you're going to dive, into a lake, a river, an ocean or a pool, make sure you know how deep the water is the reason for taking this precaution is to avoid spinal-cord injury, which may result in permanent paralysis.

Since even the strongest swimmers can get into difficulties, it's advisable always to swim in company, never alone. And swimming after dark, in a storm, or immediately following a heavy meal can spell trouble.

Because roughly a quarter of those who drowned last year were children under 10. particular attention should be paid to their safety. Kids who can't swim should never be allowed to rely on inflatable toys or on other floating objects. And children should always be seen and heard when playing near water.

It's a good idea to teach children to swim at as young an age as possible and , at the same time, to instruct them fully about water safety so it becomes a habit.

Since many water mishaps occur through poorly planned efforts to help others, you should know that diving in after someone who's fallen from a boat can double the potential danger. The person overboard should be thrown an oar or rope or some buoyant object like a lifebelt, or even a gas can or thermos jug.

You may not need fins and cold blood to enjoy swimming, but you do need your wits, and a cool head to do it safely.

Air conditioner hazards

Ontario Hydro's electrical inspection department is "concerned" about possible fire hazards associated with air conditioners as the province enters its annual hot and humid season.

Jack Dicker, department manager, warns that improper installation of these units has already caused a number of fires in homes and apartments in various parts of the province.

"The most common cause is using overloaded extension cords and plugging them into receptacles not designated for this purpose."

He said each air conditioning unit should have its own wall receptacle capable of carrying 15 amperes. Hydro inspectors reported one Windsor house $21,000 damages recently traced to an overloaded extension cord beneath the chesterfield.

Another common fault is to place the cord beneath a rug. When overheating occurs in the cord, it can start a serious fire. Blowing of fuses is another warning that attention is required.

"Follow the instructions which accompany each air conditioner when it is purchased," Mr. Dicker said.

F. E. O'COIN
Building Contractor
BUILDING
and RENOVATIONS
396-2342
Deseronto, Ontario.
"Phil" O'Coin

DRIVE WITH CONFIDENCE...
GO Deseronto Motors
157 Dundas Street West, Deseronto
396-2320
Tune In to Scientific Tune-Ups
We have the latest in scientific tune-up equipment to insure proper performance from your engine. Isn't it about time you had a tune-up? Tune in to a better running car with our scientific tune-up. Hurry.
24 Hour towing
Free estimates
2 CLASS 'A' MECHANICS ON DUTY
COMPLETE AUTO GLASS SERVICE

Melody Woodcock was one of the many children who participated in the puppet making session at the Deseronto Library Mondy. The children where asked to bring one sock which was to be transformed into a puppet. In Melody's case, her sock became the grandmother in a play that will follow the puppet making class.

Experience '76 employs local youth

Numerous young people from the area or participating this year in the Experience '76 programs. Among these there are three at Action'76 in Deseronto, three in the Museum Cataloguing Program at the Ameliasburgh Historical Museum and three at the Lennox and Addington Museum in Napanee, and 20 at the Napanee Region Conservation Authority.

This summer's program costs $12.1 million and will have a youth labor force of 9,142 throughout the Province of Ontario.

Marking its 5th anniversary, this unique program gives Ontario's young people numerous opportunities to contribute to their community through work intended to utilize their special talents, education and vitality.

The Ontario Youth Secretariat is responsible for coordinating the program However, the 43 components for the Experience '76 package are administered through the participating ministries of the Provincial Government.

A major concept behind Ontario Experience '76 is enabling community agencies to expand their services. Many of the programs are run in conjunction with recreation committees, school boards, conservation authorities, tourist associations, museums, libraries and art galleries. The policy is designed to make Experience '76 programs responsible to local concerns and priorities.

Ontario Experience '76 places young people in a work environment intended to complement their academic interests and individual talents. Through summer employment, programs participants gain insight which should help make important career decisions while earning money which often enables them to continue their education.

Ontario Experience '76 jobs span a range of occupational interests. This summer, young people will operate emergency health units, work in correctional institutes, counsel in legal aid clinics, operate their own businesses and work recreational and cultural programs. Once again, many young people will help to improve Ontario's environment by removing litter from roadsides, lakeshores and parklands.

The jobs made available by Ontario Experience '76 are in addition to the approximately 10,000 positions through the regular placement program for Ontario Government staff who are on vacation.

About 48 percent of the jobs have been designed specifically for high school students, who, because of their shorter vacation break, find it difficult to compete with community college and university students.

Wages range from $2.65 an hour to $3.75 an hour for senior supervisory staff. Most salaries are at the lower end of the pay scale so that a maximum number of jobs will be available to young people.

HOME & BARN
REPAIRS
and
RENOVATIONS
Lawlor Contracting
396-3046
Dundas Street Deseronto, Ontario

THE INVENTORS

Patent 868294 for alcohol cookies and cakes. This invention relates to a lactose carrier impregnated with alcohol. Its date is April 13, 1971. It could be used by cocktail hostesses wishing to get their guests quickly on their way. It was featured in a film with Doris Day where alcohol cookies were used. As they say, candy is dandy but liquor is quicker.

the Quinte Scanner

Second Class Registration Number 1738 | Wednesday, July 28, 1976 | Volume VI - No. 44 | 10¢ per copy

The Playfair and the Pathfinder were tacking their way up the Telegraph Narrows Tuesday morning and provided a pleasant and enchanting sight to Deseronto residents. The brigantines are two of the Canadian boats which participated in the Sail Past in New York Harbour in honour of the American Bicentennial on July 1.

Hastings Road is historic landmark

One hundred and twenty years of use of the Hastings Road will be commemorated by an official marker to be unveiled at Ormsby at 2.30 p.m., July 31.

Over a century ago, in July of 1856, Mr. M.P. Hayes, agent for the road, announced it was open for colonization. The free-grant lots along its course were quickly taken up but poor soil prevented the development of a prosperous agricultural settlement.

When the decline in lumbering in the region removed a market for produce and a source of employment, the settlers abandoned their farms and the road fell into disuse.

Now a new tourist-historical use is proposed for the road and the erection of this plaque by the Ontario government completes one step in the project.

The public is invited to attend the unveiling ceremony, the project of which is under the auspices of the Hastings County Historical Society and the Hastings County Museum.

Although Monday is a civic holiday and not a statutory holiday, some establishments in Deseronto will be closed. The Post Office, the Liquor Control Board and Deseronto IGA will not be open Monday.

Monday's holiday is not affected by the Retail Business Holiday Act which came into effect in Jan. I and many businesses throughout the province are free to remain open. The decision to remain open or not is up to the municipality.

Second police officer resigns

Constable K.E. Trudeau, of the Deseronto Police Department, has resigned from the force. His resignation was handed in July 22 and was accepted by the Police Commission. It is to become effective August 5.

Constable Trudeau, who has been a probationary constable with the Deseronto force for 14 months, will join his father's business, a trailer park, at Stoco Lake near Tweed.

The Town is now looking for two police officers for Deseronto, as Constable Kewley also resigned to enlist with the Picton Police Department.

Napanee Fair holds surprises

The Lennox Agricultural Society Fair held annually at the Napanee Fair grounds will have new attractions this year.

Among the novelties are a totally new midway ride.

Also featured is wrestling by both professional men and women in the arena Saturday evening.

The fair will include betting, cattle shows, baking contest, livestock judging, western games, a book sale and the regular horse drawing contests scheduled for Monday.

The Fair starts Friday, July 30 and ends Monday August 2.

$400 stolen thieves caught

Approximately $400 in cash and six cartons of cigarette were stolen from Malley's Variety Store on Main Street, Deseronto, last Friday, July 23.

The thieves made their entrance by breaking a back window.

The property was recovered and the perpetrators were arrested.

Daniel Hill, Mill St., Terry Lloyd, Green St., James Harrow, Maple St., and one juvenile will appear in court on August 9.

Chief C.C. Beattie, of the Deseronto Police Department, investigated.

Hit and run

A car driven by Gary Rendell, of College St. in Deseronto, and owned by Randolph Boomhour, of Mill St., Deseronto, collided with a vehicle parked at Deseronto Motors on Dundas St., Wednesday, July 21.

Total damage aproximated $400 and no one was injured.

Mr. Rendell was charged with failure to remain at the scene of the accident.

Chief C.C. Beattie of the Deseronto Police Department is investigating.

the Quinte Scanner

Published by
B Q GRAPHICS LIMITED
P.O. Box 410, 170 Main Street, Deseronto Ontario
Telephone 613-396-3431

Published Wednesdays and circulated in the Bay of Quinte Area.
News Editor Louise McCallum

Bird's Eye View

by Orville S. Greenbush

Sometimes I wonder about them guys up in Ottawa and down in Queen's Park, don't seem ter have the sense they was borned with. Why, just a few weeks back there they was, telling the dairy farmers that they shouldn't oughter be producin near so much milk, and was cutting quotas left and right. Now, after old Fats Wahlen got him a milk shampoo, they get ter feelin' sorry fer the poor farmer what has a whole herd of gert big cows eatin their heads off when he can't sell no milk, so's they ups all the quotas agin. Now that's all fine and dandy, exceptin fer them as managed ter dry off a bunch of cows. Now them fellers is havin a hard time ter meet even the new quotas, what is still lower than the old uns. Sure makes you wonder.

Got me a hundred bales of hay spoiled in last night's thunder storm. I lay in bed and listened to her just a pouring down, with that old thunder a banging and crashing right over my bed it seemed. Must have been that I heard it on account of worrying about my hay, cause Elma slept right through and never stirred. The dog didn't like the sound of it either, he crept under the bed for safety, and I never let on that I saw him. He ain't rightly allowed in the bedroom, but I feel kinda sorry for the old feller when he's so scared of the thunder, Elma says I'm soft, but she's none too fond of the noise when all's said and done. She tells of how her mother used to cover all the mirrors in the house, and all the knives and forks on the table, and open the doors and windows to let all the thunder bolts out when they came down the chimley. Then it appear that she'd go and hide in the hall closet, so I suppose my Elma learned to fear thunder when she was right young. She still don't like ter see the grandchildren sitting at the winder to watch the lightning.

Anyway, that storm cost me some hay, but I reckon that I come off pretty light. Got talking to a young lad in Coles over in Picton when I stopped in to buy some new knife sections fer my mower bar after I run into some fence wire, and he was telling me that his dad had hauled 750 bales into the woods so far, cause they weren't even fit fer bedding.

Had a big night out the other day, went to the Legion to play darts, and had a real good time. Put me in mind of my younger days when I used to go to the Legion regular. Well, I got to thinking about that when I passed the Deseronto Legion on the way into the Scanner last week. I remember playing the Deseronto Darts team a few years back, and I got talking to a feller there who had come over from England years ago. Anyway he was telling me how he were a Limey and his brother were an Anglo-Saxon, or maybe it were the other way round. It seems as his mother were facing east when he were born and west when his brother were born, and that makes 'em fall into two different categories. I never did figger that one out, I thought as all English blokes was Limeys, an' until I started into reading about goats, I figgered as Anglo-Saxon was a kind of goat. Then I finds out as that's Anglo-Nubian, so I was left still not knowin' why this feller's brother is a Anglo-Saxon when he's a Limey. I'll have ter take a trip down to Deseronto Legion an ask him one of these days.

Until then, here's ter livin' - both fer Limeys and Anglo-Saxons!

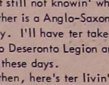

THE INVENTORS

Dr. Abraham Gesner - a medical doctor from Nova Scotia discovered kerosene. He began his work in 1846 and had perfected his process by 1853. He also invented many lamps which, using kerosene, led to an age of improved lighting for mankind.

HOME & BARN REPAIRS and RENOVATIONS

Lawlor Contracting

396-3046

Dundas Street Deseronto, Ontario

BINGO!

Saturday

7:00 to 9:15 p.m.

QUINTE LINK REBEKAH LODGE

$60. JACKPOT

ALL GAMES SHARE THE WEALTH

I.O.O.F. Hall, Main St., Deseronto.

Quinte News Round Up

Dundas Street in Napanee, between East Street and Robert Street, will be closed to traffic on July 29 and 30, with the exception of John and Centre Street intersections. The reason for closing the street is a sidewalk sale sponsored by the local merchants.

The county court of Lennox and Addington County has a new judge in Bernard W. Hurley, a longtime Belleville lawyer.

Mr. Hurley will be replacing Judge Gerald F. Smith who will retire Sept. 1. Judge Smith has been presiding at the county court since 1950.

The Rotary swimming pool will be opened for swimming. The pool, situated in south Napanee, was late in opening this year because of repairs. It was filled last Thursday.

Dr. R.D. Hirst has been appointed physician responsible for the residents of the H.J. McFarland Memorial Home for the Aged in Picton. It was announced recently by Prince Edward County Warden Jack Sprague that this appointment has been approved by the province.

New traffic lights were installed about a week ago at the corner of River Road and County Road 8 in South Napanee.

The annual Beef and Bee' Fest sponsored by the Picton Kinsmen Club will be held this year on Saturday, Aug. 7 at the County Centre in Picton.

Activities will begin at noon with a horseshoe throwing contest. The evening will feature a dance and a barbecue dinner.

The Lennox and Addington County library system will hold a book sale at the Napanee Fair this coming weekend.

The stall will be inside the Napanee arena and will be open from noon until 9 p.m., Saturday, Sunday and Monday, July 31 to August 2.

A variety of 1,500 books will be on sale for as low as 25 cents.

A train full of 300 rail fans will arrive in Picton by CN train from Toronto, Saturday, and will be greeted by a parade and flags. The train is scheduled to stop in Picton for three hours.

Christian Science Society

(A branch of The Mother Church, the First Church of Christ, Scientist, in Boston, Massachusetts)

132 Foster Avenue at Dundas (Masonic Temple), Belleville

Sunday Service

11:00 a.m.

"LOVE"

SUNDAY SCHOOL 11:00 a.m.
TESTIMONIAL MEETING
4th Wednesday of each month at 8:00 p.m.
ALL ARE WELCOME

WEDDING INVITATIONS

Forever Yours
by INTERNATIONAL OF STRATFORD

Choose your wedding invitations with complete confidence from our elegant selection...which includes announcements and all the correct wedding accessories.

Our wedding gift to you... a Keepsake copy of your Invitation processed in luxurious gold.

We also have personalized wedding napkins, matches and cake boxes.

B. Q. Graphics Ltd

PRINTERS & PUBLISHERS
The Quinte Scanner Weekly
BOX 410, DESERONTO, ONTARIO 613: 396-3431
K0K 1X0

Notice of Public Hearing

Ottawa, July 21, 1976.

SEPTEMBER 8, 1976, 9:00 A.M.

The Canadian Radio-Television and Telecommunications Commission will hold a public hearing beginning on September 8, 1976 at the Skyline Hotel, Ottawa, Ontario to consider the following:

1. NAPANEE-DESERONTO CABLEVISION LIMITED,
117 JOHN STREET, P.O. BOX 1749 NAPANEE, ONTARIO, K0K 2R0

Napanee and Deseronto, Ontario (760673400)

Application to amend its cable television broadcasting licence for Napanee and Deseronto, Ontario as follows:

a) to add time, temperature and Automated Community Bulletin Board on community channel 9;

b) to add taped background music on community channel 9 when community programming is not being distributed.

Location where the application may be examined:

117 John Street, Napanee, Ontario.

INFORMATION ON APPLICATIONS

Right to comment: Under the Commission's Rules of Procedure for public hearings, any person who is interested in an application may file a written intervention with the Commission for the purpose of supporting, opposing or requesting a modification of the application. Also, anyone may file in writing a complaint or other representation to the Commission respecting broadcasting matters to be considered at this Public Hearing

Such interventions or representations should contain the name, address and telephone number of the persons submitting the document and be sent to the undersigned at the Canadian Radio Television and Telecomminications Commission, 100 Metcalf Street, Ottawa, Ontario. K1A 0N2

All interventions and representation concerning matters to be considered at this Public Hearing must be received at the Commission Office by August 24, 1976.

Also, all interventions and representations which concern or affect any application of an applicant shown on this Notice must be served on such applicant personnally or by registered mail on or before August 24, 1976.

It is necessary to attach the postal or messenger receipt, or other proof of service to to the copy filed with the CRTC giving proof that the applicant has received his copy.

While there is no specific form which interventions must follow, the Commission's Rules of Procedure require that interventions describe the interest of the intervenor and contain a clear and concise statement of the relevant facts and grounds upon which the intervenor's support for, opposition to or proposed modification of the application is based.

Viewing of Documents: Anyone can view the applications at either the office of the CRTC, 100 Metcalfe Street, Room 1601, Ottawa, Ontario, or at the local address given in this Notice for examination of the application.

Procedure at Hearings: The CRTC Rules of Procedure setting our the rights and obligations of the parties to a hearing are available from:

Publishing Centre,
Printing and Publishing,
Department of Supply and Services,
270 Albert Street,
Ottawa, Ontario.

Information: For additional information on the applications at the hearing, please contact the CRTC in writing or by phone 613-996-2294 or 995-6957.

Guy Lefebvre,
Secretary General.

CRTC - Public Notice - 1976-58

Canadian Radio-Television Commission

Conseil de la Radio-Télévision Canadienne

helen harmer's homemakers corner

You can find a variety of potatoes in the supermarket year round. Select clean, smooth, firm potatoes, fairly regular in shape.

Mealy older potatoes or dry Idahoe or russets are better for baking, mashing or french frying.

Waxy new potatoes are better for boiling, for salads, scalloping and creaming.

Potatoes keep well, so it pays to buy large bags, sometimes featured as 'special price' and kept in a cool and dry place.

MASHED POTATOES

2 lbs potatoes or whatever is required
½ cup milk
salt to taste
large piece of butter
½ teaspoon Baking Powder

When potatoes are cooked, drain and return to heat, uncovered, to dry. Remove from heat, add other ingredients. Use electric mixer to mash and add more milk if necessary.
Serves 5-6

VARIATIONS for mashed potatoes

Cook one onion cut up with the potatoes and mash with them.

Or, add 1/2 cup grated sharp cheese.

DUCHESSE POTATOES

Add 1 egg yolk to hot mashed potatoes. Form into small balls or pipe through a pastry tube to make decorative shapes.

Bake on a buttered baking sheet in a very hot oven, 450F, until browned.

SWEET POTATO

3 cups cooked mashed sweet potato
1 cup flaked coconut

NEW POTATOES

Cook small new potatoes whole, add 3 tablespoon chopped dried dill.

INSTANT POTATO SURPRISE

1 package instant mashed potatoes.
1 envelope Onion soup

Prepare 6 servings of instant mashed potatoes as directed on package. Add 1 envelope onion soup mix to the potatoe flakes before adding liquid and omit salt.

CAMELOT AUTO BODY
"Our only rival in the body business"
AT NEWBURGH RD.
PHONE 354-3064
NOW OPEN

SEPTIC TANK PUMPING
Selby 388-2357 or 388-2327
Sutcliffe Enterprises
FRED SUTCLIFFE & SONS

Silver wedding celebrated

Four hundred guests attended a reception and dance to honor Mr. and Mrs Terrance Whalen on their silver wedding anniversary July 17 at the Community Centre.

Terry and Irene(nee Drummey) Whalen were married at Holy Name of Mary Church, Marysville by Rev. Father I. Donoghue. Their attendants were Mrs. Johnt Roach and Jack Whalen, Marysville. They were also present at the anniversary party.

At 7 p.m., a Mass was offered by Father Van der Heijden in St. Vincent De Paul Church for the intentions of Mr. and Mrs. Whalen. Miss Christine Kennelly sang three appropriate hymns accompanied by her brother Gerald at the organ.

Music for the reception and dance was played by the McWilliams brothers of Toronto.

Mr. and Mrs. Whalen have three sons and three daughter and all were home for this happy occasion. The children are Mrs. Brian Stinson (Mary Elizabeth) of Napanee; Monica and Nicholas of Onamea, Minnesota, Paul, Mary and Terry.

Best wishes were sent by those unable to attend. Special telephone calls were received from Sister Gracia Whalen, Winnipeg, Manitoba and from Ted Page, Minneapolis, Minnesota, as well as cards and letters.

Guests from out of town came from Welland, Toronto, Belleville, Read, Marysville, Napanee, Bath, Kingston and Petawawa.

It was a very memorable and happy occasion for Mr. and Mrs. Whalen. May they enjoy many more happy anniversaries.

Claude Bennet, Minister of Industry and Tourism, visited the Mohawk Bay Park and Tennis Club last week and was impressed by the renovations done by owner Richard de Varennes since he bought the park a year ago. Left to right are: Mrs. de Varennes, Minister Claude Bennett and Mr. de Varennes.

Growing Gladioli Rewarding Hobby

The care and attention you give your gladioli now could make the difference between having prizewinning spikes and ordinary ones. With the hot, dry weather they need plenty of water and careful disease and insect control.

In July, the gladioli spikes are growing guickly and therefore require a great deal of moisture, says Ontario Ministry of Agriculture and Food Horticulturist, D.B. McNeill. As the soil begins to dry out, it should be given a thorough soaking so the water penetrates down to the roots. Light sprinklings are not enough.

"Disease and insects are more prevalent in the summer and need to be watched for," says Mr. McNeill. Any diseased plants should be removed and destroyed immediately so they do not infect the others.

The most damaging insect is the gladioli thrip. Thrips are dark brown to black in color and very tiny. They injure the plants by rasping the outer surfaces of the tissues and sucking the plant juices. The injured leaves and flowers are silvery-steaked or blotchy. Spraying should be started as soon as the insects or their injury is observed, with either malathion, carbaryl or chlordane, advises Mr. McNeill.

To produce long, straight spikes, it is necessary to stake them. The spikes need to be checked every day and continually loosened and retied to the stakes

The best time for cutting blooms is in the early morning or evening. If you have to cut them during the day, place them in water and keep them in a cool place for some time. All spikes with the maximum number of blooms open should be cut and removed. For home use, wait until one or two of the blooms are open.

If you intend to exhibit your gladioli, cut the spikes when two or three blooms are open and place in a cool, dark cellar for a few days. By that time the maximum number of florets will be open but hte bottom one will still be fresh.

Once the spikes have been cut, place them in water immediately. By changing the water daily and removing a small portion of the stem with each change, the flowers will stay fresh that much longer.

Keith Calvert

RENOVATIONS - REPAIRS
CARPENTRY - SHINGLING
PLUMBING - PAINTING

REASONABLE RATES
FREE ESTIMATES

phone
396-3405
or 354-9532

ATTENTION FARMERS

NOW
SERVING EASTERN ONTARIO
WINCO
LIVESTOCK CO. LTD.
Highest prices paid for crippled & disabled livestock
24 Hour Service
Dial Collect 613:396-3198
30

AUCTION SALE

Auction Sale of household furniture (some new, some used); electrical appliances; piles of dishes and glassware, to be held Saturday, July 31 12:30 noon at the rear of Deseronto Flea Market, 362 Main St., Deseronto.

Brand new table and chairs, coffee and end table sets, new electric wall clocks toys etc., mantle clock, lazy boy chairs platform rocker, pressed back rocker, 2 kingsize headboards, old kitchen china cabinets, old buffets, set of six oak dining room chairs, new and used beds, student's desk, 20" coloured TV excellent condition, chest of drawers, chesterfields, upholstered chairs, pots and pans, blankets, linens, queen size bedspread (like new) other items too numerous to list. Consignments are welcome till 8 p.m. the day before the sale. Terms cash. Gordon Shulman Auctioneer. 396-3840. We are not responsible in case of accident at this sale.

NOW OPEN

NEW TENNIS COURTS

are open to the public daily from
7:00 A.M. till 9:00 P.M.
Court Fee $1.50 per person per hour
Raquet Rentals
Group Lessons 10-11 am, 8-9 pm

NEW SWIMMING POOL

is open from 10-12 a.m., 4 - 6 p.m. and 7 - 9 p.m. 50¢ per person

MOHAWK BAY
PARK & TENNIS CLUB
on Hwy #2, ½ mile East of Deseronto
Phone 396-5520

United Restaurant and Pizzeria

349 Main Street, Deseronto
Owner & Operator - Bill Lazarakos

Special Breakfast
EVERY DAY FROM 8:00 A.M. TO 11:00 A.M.
ALSO DAILY DINNER SPECIAL

ITALIAN FOOD, HAMBURGERS,
HOT & COLD SANDWICHES,
FISH & CHIPS, STEAKS, CHOPS

Hours
OPEN DAILY 8:00 A.M. TO 9:00 P.M.
FRI. & SAT. 8:00 A.M. TO 12:00 P.M.
SUNDAYS 11:00 A.M. TO 7:00 P.M.

For Take Out Order
FAST SERVICE
Phone 396-3611

DELICIOUS PIZZA ! TRY OUR FINE FOODS !

PRESCRIPTIONS
Wallace's
Drug Store Ltd.
Napanee, Ont. Tel: 354-3321

DOYLE'S WINDOW SALES LTD.

Exclusive dealers for SENTINEL ALUMINUM PRODUCTS

ALUMINUM WINDOWS (Inside and Out)
EXPANDER DOORS
ALL CUSTOM FITTED TO YOUR FRAME

FREE ESTIMATES
NO OBLIGATIONS

396-3844

The bumps, dust and detours on Main Street, between College Street and Brant Street, are due to the sewer and water lines being installed under the Ministry of the Environment regulations for four new residences on Main St. Maybe, when they are done, Main St. will have a newly paved stretch of road!

WIN BIG PRIZES IN MY CONTEST No. 2

ELMER ®

Find the broken rule below

4 CCM COASTER BIKES
TWO BOYS' TWO GIRLS'

50 BIKE ACCESSORY KITS
Each kit contains valuable items for your bike.

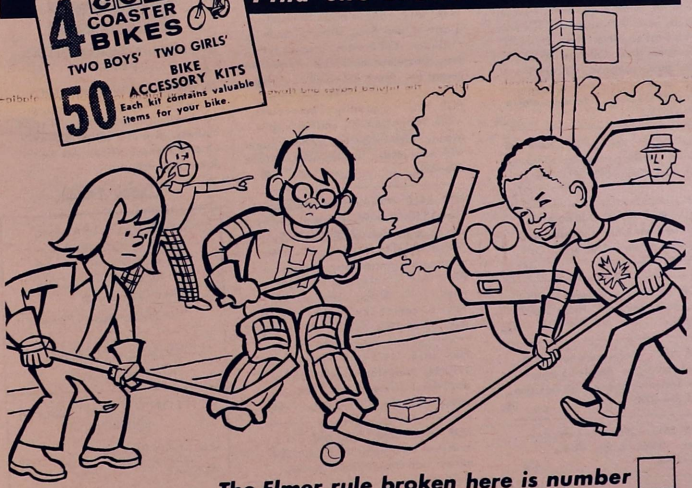

The Elmer rule broken here is number ☐

HOW TO ENTER

1. Show which Elmer rule is being broken above and colour the picture.
2. Fill out entry form. Print clearly.
3. Cut out along dotted lines and mail to address shown.
4. Any Ontario child between 6 and 14 may enter. All entries become property of Elmer the Safety Elephant. Judges' decision final.

ONTARIO SAFETY LEAGUE
in cooperation with
ROYAL CANADIAN LEGION
ONTARIO COMMAND

Elmer's six rules

1. Look all ways before you cross the road.
2. Keep away from all parked cars.
3. Ride your bike safely and obey all signs and signals.
4. Play your games in a safe place away from traffic.
5. Walk, don't run, when you cross the road.
6. Where there are no side-walks, walk off the road to the left and face oncoming traffic.

MAIL BEFORE **AUG 8** TO:
ELMER CONTEST
409 King St. W.
Toronto, Ont. M5V 1K1

NAME .....
.....
ADDRESS .....
.....
(Town or city, postal code)
TELEPHONE .....
AGE ..... Boy ..... Girl C

The Quinte Scanner
Deseronto.

Free bicycles from Elmer

For Ontario's school children, summer holidays are here. Each child now enjoys an additional 6 hours a day to expose himself to traffic hazards - playing, riding bicycles, exploring, hiking and going to and from parks, beaches, swimming pools and shopping centres.

In 1974, according to the latest figures made available by the Ministry of Transportation, 20 pedestrians and cyclists under 14 were killed and 1941 were injured in traffice accidents in Ontario.

Traffic safety drills are common during the school year thanks to concientious teachers and police safety officers. Elmer, the ever popular Safety Elephant, says, "We can't disrupt the safety thought train for the summer months and we won't. The potential of reaching thousands upon thousands of children with a review of my basic traffic safety rules is tremendous and paramount."

True to his word, Elmer is working hard this summer, together with the Royal Canadian Legion, Ontario Command, planning and operating his 1976 Summer Safety Contest, a 4-part series combining fun and possible prizes for participants with a subtle lesson in traffic safety for all along the way.

All Ontario newspapers published in English have been asked to donate space for 1 contest every week for 4 weeks, beginning the week of July 18. So far, response from editors indicates that this, the 14th operative year of Elmer's Summer Safety Contest, will be the most popular ever.

Elementary school students must colour the contest entry and indicate the Elmer rule being broken. In Ontario, Elmer is giving away 4 CCM bicycles each contest and 50 second prizes of accessory kits.

The Scanner urges you to get all the kids on the block to study up on Elmer's 6 rules, read them, think about them, remember them, but most of all, use them every day.

classified ads get the job done

Advertising Rates

Classified - 4 ¢ per Word - $1.00 Min'm

TAKEN UNTIL TUESDAY NOON

FOR SALE - $2.00 Cash - Until Sold

FOR SALE

SWIMMING POOL SACRIFICE
Leading manufacturer and distributor has aluminum pools left over from 1975 season. Half price. Guaranteed installation and terms. Call collect days or evenings. 1:613-1 : 613 : 542-9133. 33tf

FOR SALE - Combination oil space heater and heavy duty electric range $50. Also home-made 8' x 4' utility box trailer $85. Phone Bob Davies 396-2026. 37p

FOR SALE - Used Trailer Bargains, Orbit 1965 - 14 ft sleeps 4, Cygnet 1974 - 16 ft sleeps 5. New Trailers, Double Boler - 13 ft sleeps 4, Shamrock - 17 to 26 ft.
Mohawk Bay Trailer Park
Hwy. 2, half a mile east of Deseronto. 396-5520

FOR SALE - propane gas stove. Good condition. Phone 396-2189 anytime. 42p

FOR SALE - one table, 3 ft. x 7 ft. $20.00; frige $25.00; wheelbarrow, new, all steel, rubber tire, $40.00; Roto-tiller, 5 HP $150.00; portable TV $25.00/ Phone 396-3122 or 82 Green St., Deseronto. 42p

FOR SALE - Lawn Flite vacuum bagger, picks up leaves. 6 HP motor, *heavy duty machine, brand new.* Phone 396-2207. 36p

FOR SALE - 2 judo suits, will fit 13 or 14 year olds. Excellent condition. Contact 371 Main St., Deseronto, Apt 3 b ween 5p.m. and 7 p.m. 36c

FOR SALE - one electrolux vacuum cleaner plus attachments. Phone 396-3041 after six. 36c

SWIMMING POOL WHOLESALER
must dispose of 1975 aluminum pools in stock. Sacrifice price for desperately needed factory warehouse space. Brand new swimming pools include walk around deck - fence - filter and warranty. Size 15 x 27 $1088.00. Cash or terms. Call Gord collect days or evenings at 1 : 613 - 542 - 8802 33tf

FOR SALE - one mantle clock $25.00; deluxe projection screen, 40" x 40", $15.00; Lady Sunbeam shaver $3.00. Phone 396-2421. 34p

FOR SALE - Antique walnut Gibbard bedroom suite. Bed has head and foot boards. 5 drawer chiffonier, vanity and cane bench. Call 396-2755. 39c

FOR SALE - Beatty wringer-type washer; dresser; trailer hitch; sump pump; crib with inner spring mattress; single bed spring; 5 new coach type lantern exterior wall fixtures; 2 steam irons; other items. Can be seen at 293 Dundas W., Napanee. Phone 354-3758. 41c

FOR SALE - Leading pool manufacturer has 1975 above ground redwood type pools available. Willing to sacrifice at half price. Call collect anytime, 416: 667-1302. 23tf.

FOR SALE

FOR SALE - Men's black hockey pants, size 34-36, never worn, $10; woman's blue vinyl 3/4 length coat, size 13 - $8.; pair nursery print curtains, size 44" x 66" - $10; child's blue fur snowsuit, size 24 mos. - $10; long evening dress, green, size 13 - 14, like new - $30. Phone 396-3082. 39p

FOR SALE - one pontoon house boat, 8 x 20 ft., fibre-glassed. 40 horse Evinrude motor. On trailer ready for the water. Will sell as is or sell boat separately. Also one two wheel trailer, 4 x 9 ft. box. Phone 396-2700, A.P. Brooks, 122 4th Street, Deseronto. 39p

SWIMMING POOL CLEARANCE
Disposal of 1975 trade-ins, variety of sizes and shapes available in aluminum and wood construction. Many with manufacturer's warranty still in effect. Will sell at a fraction of the original price. Call collect anytime. 416:667 - 1302. 23tf

FOR SALE - new tire and rim 480/8" for boat trailer; two revolving bucket seats for fishing boat; two life jackets adult, new; 125 feet of 1½" fire hose with brass couplings; two 16" x 600" Goodyear tires; Coleman ice box, used once; cupboard, 2 door, 3' x 3' x 1' deep; *antique Pontiac coupe; chesterfield chair.* Phone Deseronto 396-2505. 41p

FOR SALE - Refrigerator, table and chairs; washing machine and vacuum cleaner. Phone 396-2811 after six. 37c

FOR SALE - 3 year old buckskin quarter horse mare. Friendly and quiet to handle. Must sell. Call 396-5372 anytime. 37c

FOR SALE - Chic Cimatti Ma-Ped excellent condition. Phone 396-2447 anytime. 42p

FOR SALE - Steel work boat, 20ft by 6½ foot beam, double bottomed with sealed air chamber for flotation. Call 354-3785 32c

FOR SALE - 1969 cab-over Ford truck. (Heavy duty). Phone 396-2408. 43p

YOUNG GUINEA PIGS FOR SALE
Smooth haired and curly coated. All colours. Smooth haired $2.00 Curly $2.50. Phone 396-3431 days 476-5806 evenings.

FOR SALE - double pedestal Duncan Phyfe style walnut table, drop leaf and extension; four lyre back chairs in walnut; several wicker chairs, original; china cabinet, Queen Anne style, oval glass in sides and door, elevated shelves on top; small oak sideboard; long coffee table with matching end tables, beautiful finish; pair of lamps, electrified, custom made shades, Jenny Lind and Rebecca at the Well bases; all are in excellent condition. Phone 613: 354-3548 for appointment, call during noon or dinner hour. 57 Dundas St. West, Napanee.(Highway No. 2)

FOR SALE

FOR SALE - six fir planks, 3" x 12" x 12'. Phone 396-2605. 41c

FOR SALE - 1969 GMC bus. Will make excellent camper. Call 354-3758. 41c

REAL ESTATE

FOR SALE - Summer cottage, 100 ft frontage on the Bay of Quinte, 2 bedrooms, kitchen, living room with hard wood floor, 3-pc. bath, wall furnace, furnished, 7 x 18 sun porch with sliding aluminum windows. Phone 396-2421.

FOR PRIVATE SALE - 3 bedroom house (51 College Street) Deseronto, two lots, 1½ bathrooms, new furnace, plumbing and wiring. Completely re-decorated, carpeted throughout. Immediate possession. Price $39,500. Phone Napanee 354-2368. 39c

DESERONTO - 5 room bungalow. 4-pc. bath, panelled walls, electric heat. Reduced to $22,900. for quick sale. Phone Gerald Frizzell, 354-5226 Napanee

FOR SALE - 6 room house on about 1 acre of land along Salmon River in Milltown. Oil furnace, pressure system, garage and small barn. Immediate possession. Phone 396-5324. 42p

FOR SALE - a quantity of barn boards, widths from 6" to 20", various lengths. Massey Ferguson tractor, 12 horse power, with snow blade, 10 hours work. Phone 396-2505 44p

FOR SALE - German Shepherd puppies (male) $50.00 each. Purebred parents can be seen. Tel. (705) 924-2549, Warkworth, Ont. 44p

FOR SALE - 18 sheets of rough plywood, 3/4"; 30 bags of cement; 45 12" x 8" cement blocks; 30 - 2" x 4" studs. Phone 396-5511. 44p

FOR SALE - 1975 65HP Mercury with 1973 14½' fibreglass Thundercraft boat and Wiscot tilt-bed trailer. Also ski equipment. Phone 396-2782 44p

FOR SALE - Dodge Dart sport 318-V8, excellent condition, PS, PB, 16,500 miles. Call 396-2019 or 396-2082, Deseronto. 44p

FOR SALE - Camper for ½ ton truck, home built, some work yet to finish it. Will sell for the price of the aluminum windows. 129 Centre St., Deseronto. Phone 396-2554 44p

CARDS OF THANKS

Kingston General Hospital -

I would like to thank all who sent flowers, cards, and those that came in to see me this past month, it has been a great help to know so many are wishing me a speedy recovery. My thanks to you all.

Jean Martin

SPECIAL NOTICES

FULL TIME MONEY FOR PART TIME WORK
Step into fall bills the easy way.
For Information Call
354-4421

WAYSIDE EVANGEL

Blest is the godly man who leaves
Earth's worldliness behind . . . who
does not love the pleasuring crowd . . .
Nor sin's vocation find . . . Blest is the
man who seeks to know the secret of
God's might . . . Who meditates upon
God's laws and feasts with great delight . . . Upon the river's bank he
stands, a growing fruitful tree . . . His
leaves shall wither not, nor fall . . .
and prosperous he shall be . . . Away
like chaff in summer's breeze the sinner
shall not stand . . . In presence with
the godly few who live within His
hand . . . The godly man the Lord
doth watch, each way, each thought,
each plan . . . But sorrow, pain and
death await the scoffing godless man.

Rev. J. E. Foster
98 Brant St. 396 - 3349
Deseronto, Ont. K0K 1X0

HELP WANTED

J.R. MC CUTCHEON REAL ESTATE LIMITED

We require additional sales staff.
If you are thinking of changing, or considering going into the real estate business, give us a call at 354-4347
Or drop into our office. Ask for James McCutcheon.

Church Notices

ANGLICAN PARISH OF QUINTE

Rev. J.S. Fletcher

St, Mark's Deseronto
Sunday Service - 11:15 a.m.

Trinity Church Shannonville
Service- 9:45a.m.

DESERONTO PENTECOSTAL CHURCH

Rev. Keith Goodman

SUNDAY:
10:00 a.m. - Sunday School
11:00 a.m. - Worship
7:30 p.m. - Evangelistic

Wednesday Evening 7:30 p.m.
Family Night

EVERYONE WELCOME !

PRESBYTERIAN CHURCH OF THE REDEEMER

Rev. Robert Jones

SERVICE: 9:30 A.M.
Sunday School 10:45 a.m.

QUINTE PASTORAL CHARGE

Minister : Rev. Floyd Barnes

United Church of Canada

Sunday School - 10:00 a.m.
Worship - 11:15 a.m.
Melrose - 10:00 a.m.

Obituary

KEITH Ernest Earl Everett Keith, 537 Parliament Street, Toronto, Ontario, died suddenly at his residence on July 20, 1976

He was born on August 12, 1920 to the late Roy Keith and the late Elsie May Smart His previous residence was Deseronto where he lived for 15 years.

He was the father of Earl of Calgary, David of Vancouver, Mrs. Wayne Elmy(Patsy) of Calgary, Kim of Orillia and of Ron, Don, Todd, Mrs. Littlefield (Ruth), Richard (Timmy), And Mrs. David Maracle (Barbara) all of Deseronto.

He was the brother of James, Florida; Edgar, Vancouver; Lorne, British Columbia; Albert, Oshawa; Phylis, Toronto; and Alice, Oshawa.

He was educated in Pickering and was employed as a carpenter for Labatts Ltd. in Toronto.

He was a member of the Anglican Church and of the Royal Canadian Legion, Branch 280, Deseronto. He served in the Second World War in Canada.

Funeral was held Saturday, July 25, at 11 a.m. at the White and Morris Funeral Home. Interment was at the Deseronto Cemetery. Officiating clergyman was Rev. John Fletcher.

Pall-bearers were sons David, Ron, Don, Todd, Earl, Ed and Albert.

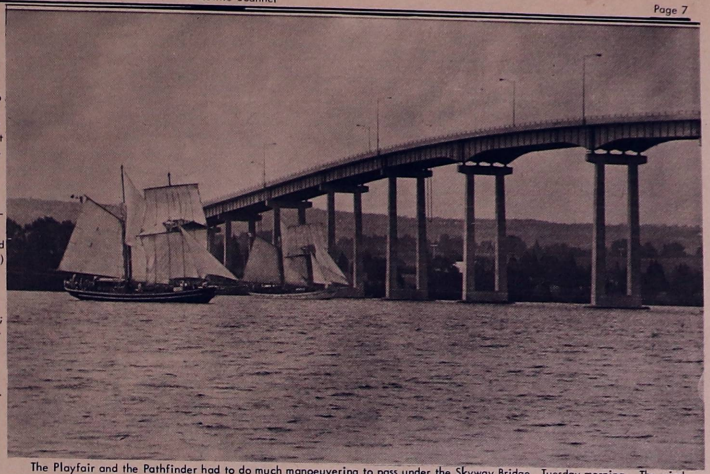

The Playfair and the Pathfinder had to do much manoeuvering to pass under the Skyway Bridge, Tuesday morning. The wind was blowing directly down the Telegraphs Narrows and gave the young sailors good practice.

24 HOUR SERVICE
Lynn's Taxi
RADIO DISPATCHED CABS
FULLY INSURED
396-2439

LARSTONE ELECTRIC
220 DUNDAS ST. WEST
NAPANEE
We specialize in industrial, farm and commercial wiring.
Call for free estimates:
Call 354-4315

HAPPENINGS

Deseronto

Kay Hood

Mr. Douglas Cole, Thomas St. E., has returned home from the Lennox and Addington Hospital were he underwent surgery. Mrs. Cole stayed with their daughter Kathy (Mrs. P. Cruji) and family at First Ave.

Garden Fresh Vegetables
PICKED DAILY
VAN VLACK'S MARKET
2 miles East of Deseronto on Hwy. 2

HOME CARE
Renovations - Repairs - Carpentry
Shingling - Plumbing - Painting
REASONABLE RATES
FREE ESTIMATES
WAYNE COLE
BATH 352-3370 ONT.

Sister Gracia Whalen, formerly of Providence Manor, Kingston, has been tranferred to St. Joseph Vocational School, Winnipeg, Manitoba. Her immediate family enjoyed a dinner at the Campbell House, Napanee, before her departure.

Nicholas Whalen will be leaving this week for Hastings, Nebraska, USA, to continue his studies for the priesthood with the Crosier Order.

Miss Mary Hird, Main St. E, has returned from a trip to Newfoundland. She accompanied Rev. Bev. and Bob Thompson when they motored to their new posting with the United Church. As this was Mary's first trip to the east coast, she said she enjoyed it very much. She met a great many people in the town where the parsonage is located on the coast on a small inlet and found them very warm and friendly.

Miss Hird flew from Gander to Halifax where she spent a few days visiting Mr. and Mrs. Conway, then flew to Toronto and home. She also said Bev. and Bob were warmly welcomed and busy getting to know the many families who will be their parishioners.

E ric Elmer who was a patient in Kingston General Hospital is now visiting in Toronto with his mother, brothers and sisters.

We are sorry to hear that Miss Mary Laverture is in Kingston General Hospital.

Five enterprising young girls held a small carnival last Monday, July 19, to raise money for charity. Their names are Jo-Anne, Michelle and Sarah Francis and their cousins Jennifer and Janice Parks.

Their grandparents, Ernie and Carm Dorey, generously donated the use of their driveway and garage so that games, tables of handmade arts and crafts and drinks could be set up. The latter were sold out almost immediately.

The most successful event was the "House of Haunts". Much ingenuity was used in setting this up. The childrer visiting this 'house' had their fortune told by Madame Zara (Jo-Anne Francis) then were taken on a brief tour by Lurch (Jennifer Parks). Eerie sounds emanated from the garage all afternoon.

The money raised wen towards buying 27 books that were donated to the Children's Ward of the Lennox and Addington County General Hospital.

The winners of the Tyendinaga Seniors Club no 503 euchre party held on July 20 were:

Ladies high, Ruby Maracle; second, Marie Higgins; low, Bernice Jackson.

Men's high, Albert Maracle; second, Arthur Hill; low, Melvin Maracle; and lone hand, Hazel Wright.

The draw was won by Melvin Maracle and the door prize by Steve Barberstock.

The next public euchre will be held on Tuesday evening, August 3.

MAN'S BEST FRIEND!
A dog may be a loyal friend, but when emergency strikes, man's best friend is his insurance policy. Check it now. Is it adequate? For an up-dated policy — come in soon.
White and Morris General Insurance
Peter and Ann Morris
TELEPHONE 396-2310 BOX 211, DESERONTO

CREST
365 MAIN ST. DESERONTO
HARDWARE
396-3845

THOR SPIN DRY WASHERS
CORONADO FREEZERS

Plumbing & Electrical Supplies
Shelf Appliances - Housewares
Paint - Gifts - Fishing Tackle

Her Majesty The Queen, escorted by Clarke T. Rollins, MPP, Chairman of the St. Lawrence Parks Commission, concludes an hour tour of Upper Canada Village. Thousands of visitors lined the tour route in the Village. Mr. Rollins outlined to Her Majesty the Historical background of Upper Canada Village along with the exhibit buildings visited and the various crafts and displays Her majesty viewed on tour.

Reserve Now Park

A popular Manitoulin Island park is expanding its facilities with the assistance of an $18,000 Agricultural and Rural Development Agreement grant.

The funds will be used to build a showerhouse and to install inside plumbing, outside plumbing and hydro at Lake Wolsey (Obejewung) Park, located 11 miles southwest of the town of Gore Bay.

Announcement of the ARDA grant, which will be shared 50-50 by the federal and provincial governments, was made by the Honourable Marcel Lessard, Canada's minister of regional economic expansion, and the Honourable William G. Newman, Ontario's minister of agriculture and food.

Purchased by Arda in 1968 and operated by the Western Manitoulin Board of Trade, the 237-acre park's 90 campsites are filled to capacity on most summer weekends. Expansion of the park will help meet the needs of the Island's growing tourist industry.

"Obejewung" is an Indian word meaning "where the water rises" and has the name of an Indian reservation which used to be located near the park.

Indians Display for Olympics

Mohawks of the Caughnawaga Indian Reserve, near Montreal, are giving Olympic visitors a view of their lifestyle, past and present.

One purpose of this event is to give visitors from other countries a chance to see the Indians as they really are.

Visitors come by the thousand to watch Indian dance rituals, ceremonial chants and the re-enactement of a classic pow-wow in the setting of a recreated Mohawk village from earlier times.

Chiefs from major tribes across Canada are assisting the Mohawks in demonstrating Indian arts and crafts and lifestyles.

Sports played on the Caughnawaga Reserve include golf, baseball, hockey and lacrosse. Chief Delisle, head of the band council there thinks that lacrosse should have been included in the Olympics. He said the game is played in the United States and many European countries.

George Hill, organizer of the event said that the Indian performances organized by the Olympic Committee did not give an authentic view of Indian traditions and was misleading.

Proceeds from the admission charge and sales of Indian crafts will go to a fund for the projected $250,000 hospital for the reserve who now has only a clinic staffed by two nurses.

The reserve has a population of 5,000, the second largest concentration of Indians in the country after Brantford, Ont, which has a population of 8,000.

Beware of Hydro Imposter

Ontario Hydro is advising householders to check credentials of persons who' claim to be electrical inspectors and seek admittance to their homes.

The move follows a recent rash of thefts and burglaries.

"Our men do not wear Hydro uniforms," says J.A Dicker, manager of electrical inspections, "but each inspector does carry an identification card with his name, signature, employee number and photo.

Ontario Hydro is responsible for the inspection of all new electric wiring and electrical appliance installations throughout the province, including municipalities served by local Hydro systems.

"When our employees visit a home they are either to inspect a specific installation of equipment or at the request of the Fire Marshal's office, local fire department or municipal officials and," Mr. Dicker adds, "they always carry proper identification."

TENNIS TOURNAMENT
MOHAWK BAY
PARK & TENNIS CLUB
Member of Ontario Lawn Tennis Ass.
Hwy #2, ½ mile East of Deseronto
Phone 396-5520
Announces
the first Tennis Tournament
Saturday, July 31,
Play 9:00 - 12:00 a.m. and
2:00 to 6:00 p.m.
Sunday, August 1
Play 9:00 - 12:00 a.m.
3 sets of Five, Fee $4.00, including use of new swimming pool and picnic facilities

Jackson Moving Co.
LOCAL MOVING
Serving - BELLEVILLE, PICTON TRENTON, NAPANEE & DESERONTO
FREE ESTIMATES
COMMERCIAL & HOUSEHOLD MOVING
CALL
396-3215 or 968-4007
CALL BETWEEN 9 am & 10 pm

DRIVE WITH CONFIDENCE...
GO Deseronto Motors
157 Dundas Street West, Deseronto
396-2320
Tune In to Scientific Tune-Ups
We have the latest in scientific tune-up equipment to insure proper performance from your engine. Isn't it about time you had a tune-up? Tune in to a better running car with our scientific tune-up. Hurry.
24 Hour towing
Free estimates
2 CLASS 'A' MECHANICS ON DUTY
COMPLETE AUTO GLASS SERVICE

F. E. O'COIN
Building Contractor
BUILDING
and RENOVATIONS
396-2342
Deseronto, Ontario.
"Phil" O'Coin

VISIT BONNECHERE CAVES
Eganville
Ontario's Natural Underground Wonder.
Guided tours daily - Picnic tables
Refreshments